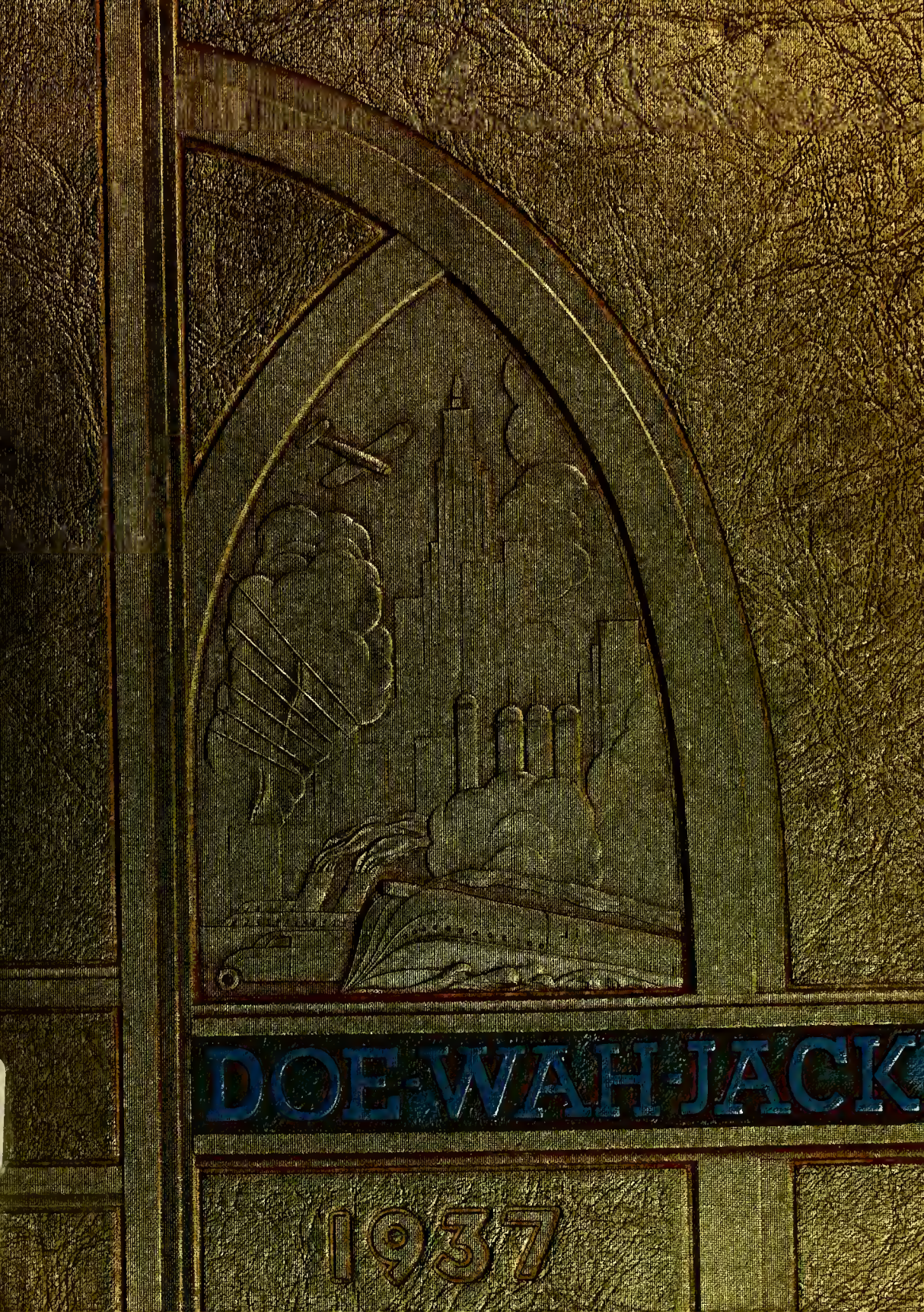
DOE-WAH-JACK
1937

Jim McEwen
Brookwood
Burlington, N.C.

For Reference

Not to be taken

from this library

MAY MEMORIAL LIBRARY
342 S. Spring Street
Burlington, NC 27

THE

DOE-WAH-JACK

Published by the

SENIOR CLASS

of

BURLINGTON, N. C.
HIGH SCHOOL

1 9 3 7

1
2
3
4
5
6
7
8
10
11
12
13
14

Here's to Butch -
a really swell day! (& no question marks)
& a good friend
Ruth

THE DOE-WAH-JACK STAFF

Sara Walker	*Editor-in-Chief*
Bessie Williams	*Associate Editor*
William Walker	*Business Manager*
Ruth Moore	*Associate Business Manager*
Marion Goodes	*Advertising Manager*
Merrimon Cheek	*Associate Advertising Manager*
Mildred Howell	*Art Editor*
Carlene Capes	*Associate Art Editor*
Rebekah Lightbourne	*Feature Editor*
Robert Ford	*Joke Editor*
Marjorie Hunter	*Junior Associate*
Royal Spence	*Junior Associate*
Helen Ingold	*Sophomore Associate*
Ruth Brown	*Sophomore Associate*
Rachel Kimrey	*Freshman Associate*
Dora Jane Garrett	*Freshman Associate*
Elaine Mitchell	*Typist*
Mrs. J. A. Hunter Mr. E. F. Rhodes	*Advisers*

FOREWORD

Industry! Hosiery! Textiles!

These three words explain the rapid growth of Burlington, North Carolina. In 1855 the North Carolina Railway formed the little village of Company Shops. The name was later changed to Burlington, and mills were built. Burlington then grew rapidly into an outstanding industrial city, and the hosiery center of the South.

CONTENTS

BOOK I
CLASSES

◉

BOOK II
ACTIVITIES

◉

BOOK III
FEATURES

DEDICATION

To Mr. JOHN O. REYNOLDS

for his leadership, service and loyalty; for his personal sacrifices that B. H. S. might be a happier place in which to work; for his sympathetic understanding of our many shortcomings; for his friendly appreciation of our virtues; for his abiding confidence that each of us will play the game of life faithfully, we, the class of 1937, do, as a token of our esteem, dedicate this Doe-Wah-Jack.

BOOK I

THE SCHOOL

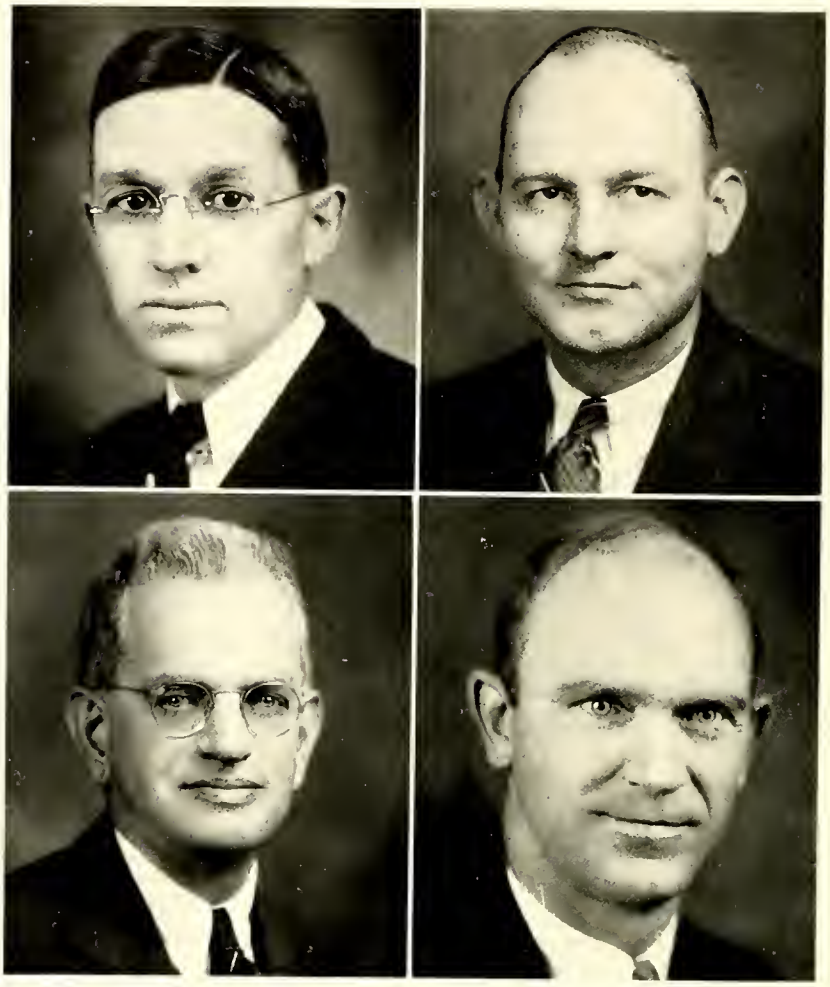

WILLIAMS
LEONARD

SPIKES
McBANE

BURLINGTON HIGH SCHOOL OFFICIALS

Mr. Walter M. Williams..... *President Board of Education*
Mr. L. E. Spikes..... *Superintendent Burlington City Schools*
Mr. E. C. Leonard ..... *Principal Burlington High School*
Mr. H. G. McBane..... *Principal Hillcrest School*

Salve! Mary Lu Foster

The world is about you - I hope you like H. Johnson

"Aunt" Edith

Best wishes A. Worrow

Carlotta Waters

FACULTY

Mary A. Barber
A.B.
Science
Geography
Business Science

Dorothy Bradley
A.B., M.A.
French
English

Mary Lee Foster
A.B.
English
Latin

Meledieth Frazier
A.B.
Librarian

F. R. Garrett
A.B.
Science
Mathematics

Mrs. W. Albert Graham
A.B.
English
Latin

Annie Ruth Harden
A.B.
English

Mary A. Holley
A.B., M.A.
History

Edith Elizabeth Holt
A.B.
History
Literature

Mrs. J. A. Hunter
A.B., M.A.
French
Spanish
English

P. L. Irwin
A.B.
History

W. I. Johnson
A.B.
English

Mrs. Paul Jones
A.B.
Home Economics

Paul G. Kinney
A.B., B.D.
Geography
General Science

Lena A. Lewis
A.B.
English
History

Adelaide Morrow
B.P.
English
French

G. M. Oliver
A.B., M.S.
Science

Mrs. Josephine Parker
A.B.
Mathematics

Margaret Parker
A.B.
English

James Edward Peters
B.S.
Mathematics

Mrs. M. W. Pleasants
A.B.
Mathematics

A. R. Reep
A.B., A.M.
English
Latin

John O. Reynolds
B.S.
Mathematics
Athletics

Mr. E. F. Rhodes
A.B.
Mathematics
Music

Calva Sharpe
Secretary

Mrs. W. L. Shoffner
A.B.
English
History

Hilda Shute Stallings
Special Teacher

Mary Taylor
A.B.
Mathematics
Science

Mrs. N. B. Waters
A.B.
History

Mrs. D. D. Watson
A.B.
History
English

Carlotta Waters
A.B.
History
Reading

Annie G. Webster
Mathematics

Emily B. Young
Dean of Girls
Home Economics

Mrs. William P. Zink
B.S., H.E.
Homemaking

NOT PHOTOGRAPHED

Hazel Brown, A.B.
Geography
Reading

SENIORS

DAMERON GARRISON MORAN ALLISON

OFFICERS

EDGAR DAMERON
President

VERNELL MORAN
Secretary

DAN GARRISON
Vice President

VERA DALE ALLISON
Treasurer

ALEXANDER
BAKER
BENNETT

ALLISON
BARBER
BLANCHARD

ANDREWS
BASS
BLANCHARD

ANDREWS
BAULDING
BOONE

AVENT
BELL
BRAMMER

HARRY C. ALEXANDER, "Frankie"
Men of few words are the best men
Varsity Football; Manager Baseball.

VERA DALE ALLISON, "Cotton"
For some must follow and some must command
Glee Club; Class Treasurer; Mask and Wig Club.

CLETUS HAZEL ANDREWS, "Gabby"
Let us, then, be what we are, and speak what we think

MABLE LENORA ANDREWS, "Kiddie"
She never was a friend who ceased to be so, for a slight cause
Glee Club.

J. DOUGLAS AVENT, "Pluto"
It is a great plague to be too handsome a man
Basketball; Monogram; Varsity Football; Baseball; Boxing.

JOSEPHINE MANLEY BAKER, "Jo"
A college joke to cure the dumps
Head Cheer Leader; Barker.

KATHLEEN H. BARBER, "Kat"
Service is no heritage
French Club.

NAOMI FRANCIS BASS, "Fran"
Full of fun, joy, and cheer, a friend whom all hold dear
Writers Club; Glee Club; French Club.

E. F. BAULDING, "Elmer the Great"
Roll on, world, and I'll roll with you

FELIX BELL, "Felic"
Ah, Who can tell how hard it is to climb the step where Fame's proud temple shines afar?
Glee Club; French Club; Writers Club.

SARA FRANCES BENNETT, "Frankie"
She has that gift of gifts—the art of of making friends
Home Room Treasurer.

JOSEPHINE ANN BLANCHARD, "Jo"
Never frivolous—never slow, just a girl you'd like to know

PAULINE E. BLANCHARD, "Polly"
Thy modesty is a candle to thy merit

HELEN KESLER BOONE, "Boonsie"
She makes sweet music with th' enamell'd stones
Orchestra; Glee Club; Honor Society.

NANCY ELLEN BRAMMER, "Dimples"
I'll be merry, I'll be free, I'll be sad for nobody

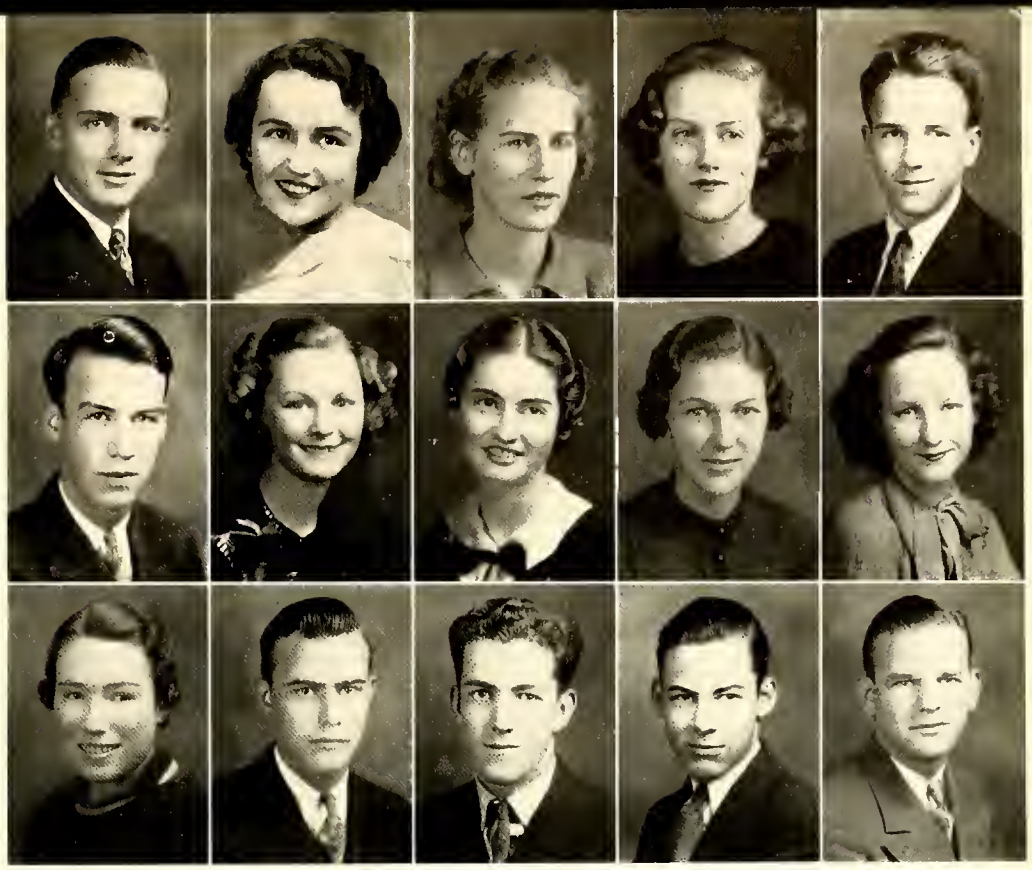

BRYAN
CHEEK
COMPTON

BURCH
COBB
COOK

CAMPBELL
COBLE
DAMERON

CAPES
COLE
FOGLEMAN

CHAPMAN
COLEMAN
FORD

ROBERT L. BRYAN, "Byron"
He ruleth all the rest
Glee Club; Cheer Leader; President Student Body; Hi-Y Club; French Club.

NELLIE SUE BURCH, "Sue"
A merry heart doeth good like a medicine

SUSIE AGNES CAMPBELL, "Sue"
Life is not so short but that there is time for courtesy
French Club.

B. CARLENE CAPES, "Goo-Goo"
Showing that if a good face is a letter of recommendation, a kind heart is a letter of credit
Glee Club; French Club; DOE-WAH-JACK.

KENELM McI. CHAPMAN, "Yankee"
A fellow with such a heart sincere is bound to have a noble career
Basketball; Debating Club.

ERNEST M. CHEEK, JR., "Cheek"
Yet in bestowing he is most princely
Soccer; Tennis; Annual Staff.

ELIZABETH MARIE COBB, "Lib"
Charm and dignity of manner are a pleasing combination
French Club; Home Room President; Student Council.

JUNE CAROL COBLE, "Squirt"
Her feet have touched the meadows and left the daisies rosy
Glee Club.

DOROTHY FRANCES COLE, "Dot"
Kind hearts are more than coronets
French Club.

ALESE BILLIE COLEMAN, "Billie"
The heart to conceive; the understanding to direct; the hand to execute
Home Room President; Student Council.

PAULINE F. COMPTON, "Polly"
Let my deep silence speak for me

MARK COOK, "Cookie"
Why doth one man's yawning make another yawn?
Basketball Manager; Volley Ball.

EDGAR S. W. DAMERON, JR., "Judge"
The noblest mind the best contentment has
Football; Basketball; Student Council; Class President; Hi-Y Club President; French Club.

PAUL V. FOGLEMAN, "Flip"
A quiet unobtrusive fellow but a friend to all
Glee Club; Home Room President; Student Council; Baseball.

ROBERT H. FORD, "Bob"
Happy am I; from care I'm free. Why aren't they all contented like me?
Manager Baseball; DOE-WAH-JACK Staff.

DOE WAH JACK

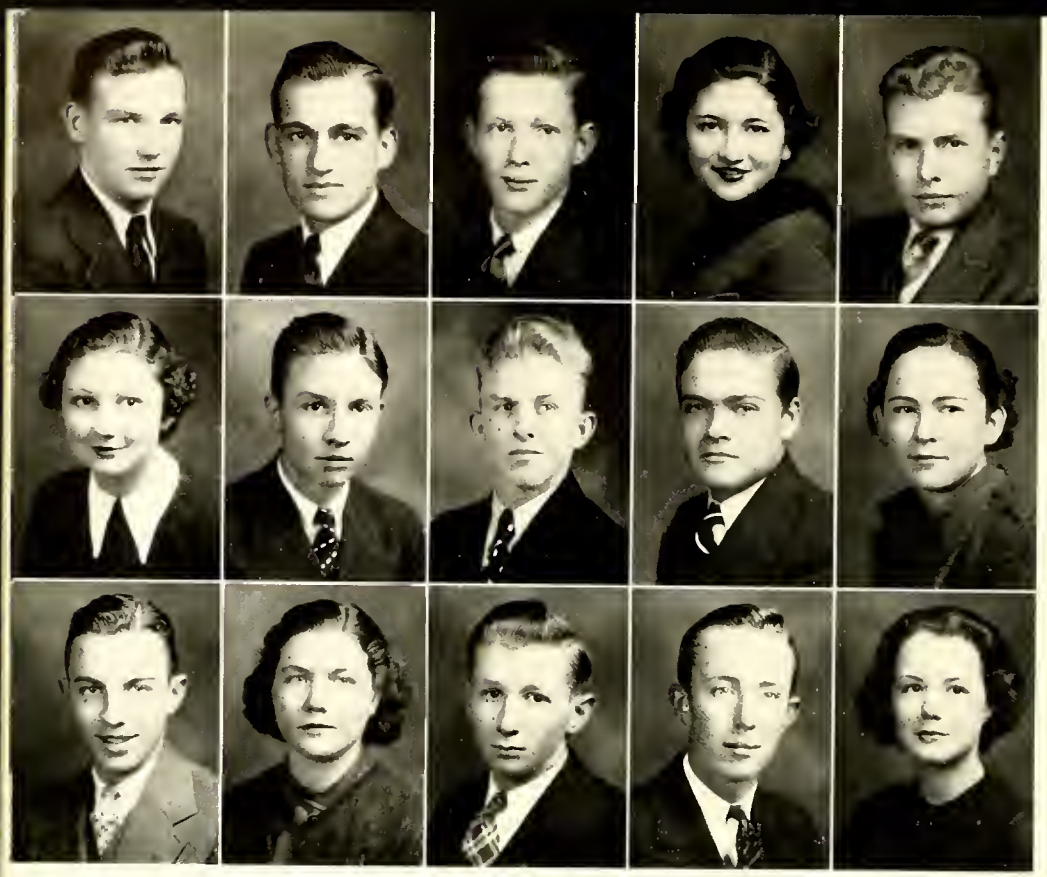

GARRISON
GRISWOLD
HICKEY

GLADDEN
HALL
HICKS

GLOSSON
HANFORD
HODGIN

GOODES
HARDIE
HORNADAY

GRIFFIN
HIATT
HOWELL

DAN YOUNG GARRISON, "Daniel"
That keystone upon which is built all loving and all liking—dependability
Boxing; Monogram Club.

GENE EDWARD GLADDEN, "Bing"
His words, like so many nimble and airy servitors, trip about him at command
Glee Club; Basketball; Dramatic Club; Tennis.

ELBERT L. GLOSSON, "Jack"
Anything worth doing at all is worth doing well
Athletic Association; Baseball; Football.

MARION EDITH GOODES, "Soapie"
A smile for all, a greeting glad, an amiable jolly way she had
French Club; Home Room Secretary; DOE-WAH-JACK Advertising Manager; Assistant Cheer Leader.

FORREST GRIFFIN, "Tony"
A handful of common sense is worth a bushel of learning

IONA ELAINE GRISWOLD, "Bill"
I find the earth not gray, but rosy

FLOYD DOUGLAS HALL, "Mike"
His aim is never to offend, and every person is his friend
Baseball; Boxing; French Club; Home Room Vice President.

EDWIN RUSSELL HANFORD, "Bick"
For they can conquer who believe they can
Boxing.

GEORGE ALTON HARDIE, "Gee"
Be true to your work, your word, and your friends
Baseball.

MARY HIATT, "Sadolia"
A bright little girl with prim little ways
When Mary's your friend your friend she stays
French Club.

CORA LOUISE HICKS, "Hickey"
True eloquence consists in saying all that is necessary and nothing but what is necessary
French Club; Glee Club.

GEORGE EDD HICKEY, "Hick"
Thy pathway lies among the stars
Baseball; Monogram Club.

JOHN V. HODGIN, "Punchdrunk"
Hail fellow, well met
Baseball; Glee Club 4.

RUSSELL McP. HORNADAY, "Rusty"
Deeds, not words
Baseball; Student Council; Treasurer Honor Society; Home Room President; French Club President.

LEOTA BERNICE HOWELL, "Toby"
Ambition rules my train, and love, my heart
French Club; Assistant Editor *Barker* Staff; Honor Society Vice President; Triangular Debating Team.

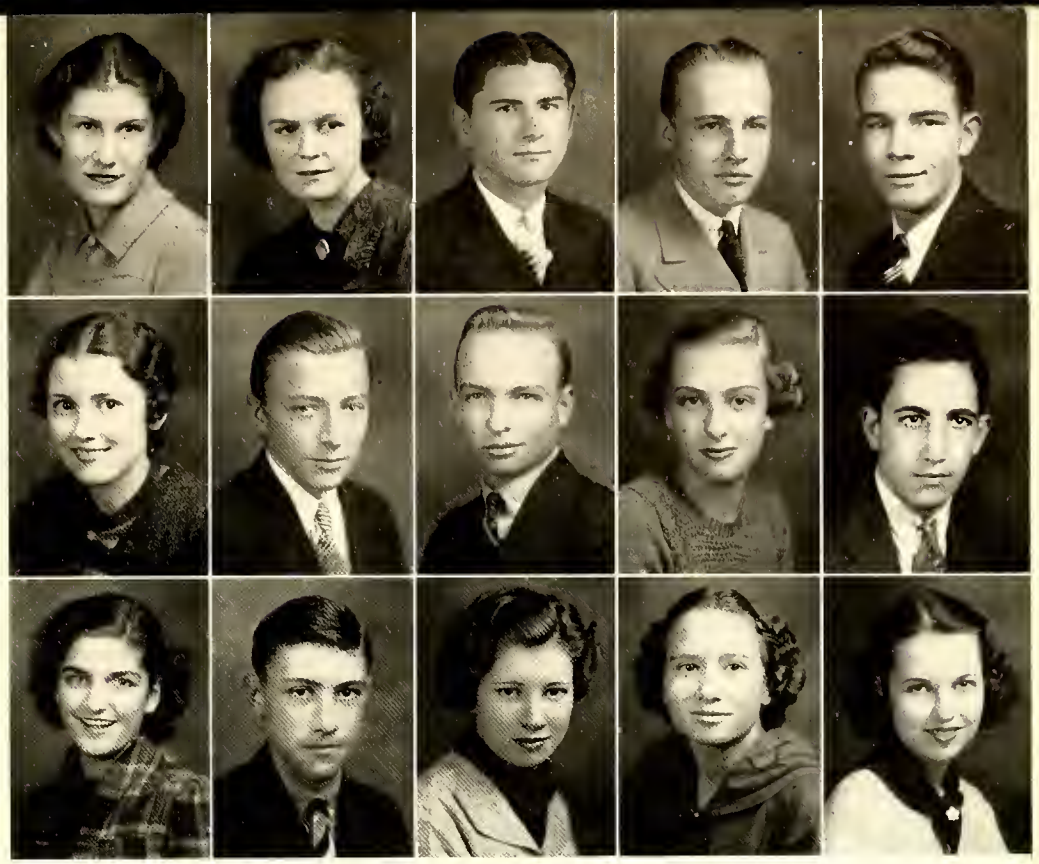

HOWELL
JONES
KOURY

HUGHES
KAUCHER
LEA

HUNTER
KING
LEACH

IRELAND
KIVETT
LEACH

JOHNSON
KOURY
LIGHTBOURNE

MILDRED LOUISE HOWELL, "Midge"
Be not too brief in conversation lest you be not understood
Glee Club; French Club; Annual Staff; Mask and Wig Club.

HELLON LOUISE HUGHES, "Lou"
Her ways are ways of pleasantness, and all her paths are peace

THOMAS SCOTT HUNTER, "Pocus"
A little nonsense now and then is relished by the best of men

WILLIAM H. IRELAND, "Bill"
Give the world the best you have, and the best will come back to you
Glee Club; Band Drum Major; Orchestra; Tennis; Golf.

SHERMAN V. JOHNSON, "Droppy"
Loyal hearted, strong of mind, a nobler fellow you'll never find
Baseball; Class Football.

CARRIE CATHERINE JONES, "Cat"
An intellect of purest worth; a heart of purest gold

EARNEST VICTOR KING, "Bunk"
His mind, his kingdom; and his will, his law
Student Council; Home Room Representative.

EDNA KIVETT, "Kizzet"
Truth is as impossible to be soiled by any outward touch as a sunbeam
French Club.

HANS KAUCHER, "Cottontop"
Genius wins sometimes; hard work always

GEORGE E. KOURY, "Rubber Neck"
Why should life all labor be?
Barker Staff; Football; Band.

YVONNE THERESA KOURY, "Von"
A smile for all she meets. A charm to make each memory sweet
Glee Club; Orchestra; DOF-WAH-JACK Queen.

PORTER GRAVES LEA, "Gert"
Good humor teaches fun to last, makes new friends, and keeps those of the past
French Club.

JESSIE LEACH, "Jess"
Better to be small and shine, than to be large and cast a shadow
French Club.

ESSIE LEACH, "Ess"
I would help others out of a fellow-feeling

REBEKAH S. LIGHTBOURNE, "Becky"
Behold, and when I sing even the birds do cease their melody
Glee Club; Mask and Wig Club; French Club; Annual Staff.

LILES
MANSFIELD
MITCHELL

LONG
MAY
McKINNEY

LOVE
McLENDON
MONTGOMERY

MALONE
MEACHAM
MOORE

MANGUM
MITCHELL
MORAN

MARGUERITE E. LILES, "Tiny"
What's mine is yours, and what is yours is mine
French Club.

LAURA JEAN LONG, "Jimmie"
True as a friend, trustworthy as a student

ADA BRADSHAW LOVE, "Palsy"
Her heart is open as the day; her feelings all are true.
Glee Club; Writers Club; French Club.

EARL GORDON MALONE, "Loney"
Ever let the fancy roam, pleasure never is at home
Basketball.

DORIS MARIE MANGUM, "Kitten"
She is pretty to walk with, and witty to talk with, and pleasant, too, to think on
French Club; S. P. T. A. Secretary.

EDNA V. MANSFIELD, "Frankie"
Lovely, gentle, kind, and full of every hope and every joy

RICHARD ALVIS MAY, "Jimmie"
Ah sleep! It is a gentle thing. Beloved from pole to pole
Monogram Club; Tennis; Home Room Secretary.

HUBERT F. McLENDON, "Mack"
Life is real! Life is earnest
Home Room Treasurer.

JOHN MANLEY MEACHEM, "Mal"
Ready for anything be it work or play, and all round good fellow in every way
Band; Glee Club; Orchestra; Manager *Barker* Staff.

ELAINE E. MITCHELL, "Snitch"
Take everyone's advice, then do as you please
Annual Staff.

MARTIN A. MITCHELL, "Red"
Thou art a fellow of a good respect
Glee Club; Boxing; Wrestling.

MANLEY McKINNEY, "Mac"
Baseball; Football.

JAMES W. MONTGOMERY, "Jim"
I hate nobody: I am in charity with the world
Basketball; Tennis; Monogram Club; Home Room President.

EMMA RUTH MOORE, "Shag"
It doesn't pay to worry things are bound to happen anyway
Student Council.

DOROTHY V. MORAN, "Vernie"
Do your duty, and do it well. What more could anyone ask?
Class Secretary; Vice President French Club.

MOSS
NICHOLSON
ROBBINS

NANCE
PARKER
ROBERTSON

NEAL
PATTERSON
ROSS

NEESE
PENNINGTON
SELF

NICHOLSON
RILEY
SHARPE

RACHEL IRENE MOSS, "Rachelly"
Always smiling, always sweet, always pretty and always neat
French Club.

RUBY GLENN NANCE, "Nancey"
To memory, dear, thou ever wilt remain

VIVIAN NEAL, "Dimples"
Gentleness, cheerfulness, and urbanity are her three graces of manner
Mask and Wig Club.

CHARLES F. NEESE, "Pete"
They say miracles are past
Football; Basketball; Baseball; Boxing; Glee Club; Monogram Club.

DELORES NICHOLSON, "Nick"
Dramatic Club.

MARGUERITE NICHOLSON, "Margie"
How noble her thoughts. How sweet, how pure their resting place

GARNET PARKER, "Nettie"
The language of truth is simple
French Club.

HOWARD C. PATTERSON, "Primrose"
There are many rare abilities in the world that fortune never brings to light
Honor Society; French Club; Hi-Y.

MARY NEIL PENNINGTON, "Pennie"
Where lies my work, there also lies my heart
Glee Club.

NELL RILEY, "Nell"
A smile is the trademark of a happy soul
Dramatic Club; French Club.

LULA ELISE ROBBINS, "Eesy"
Whenever it comes to playing, you find her ready for fun, but also ready when there's work to be done
Home Room Secretary.

JOHN ROBERTSON, "Jonnie"
Feet that run on willing errands
Football; Orchestra; Monogram Club.

LURLINE ROSS, "Giggles"
Speech is better than silence
Vice President Home Room.

VERA ELIZABETH SELF, "Joe"
Her modest looks the cottage might adorn; Sweet as the primrose peeps beneath the thorn

GRANVILLE A. SHARPE, "Sister"
His time is forever; everywhere his place
Football; Golf; *Barker* Staff French Club; Monogram Club.

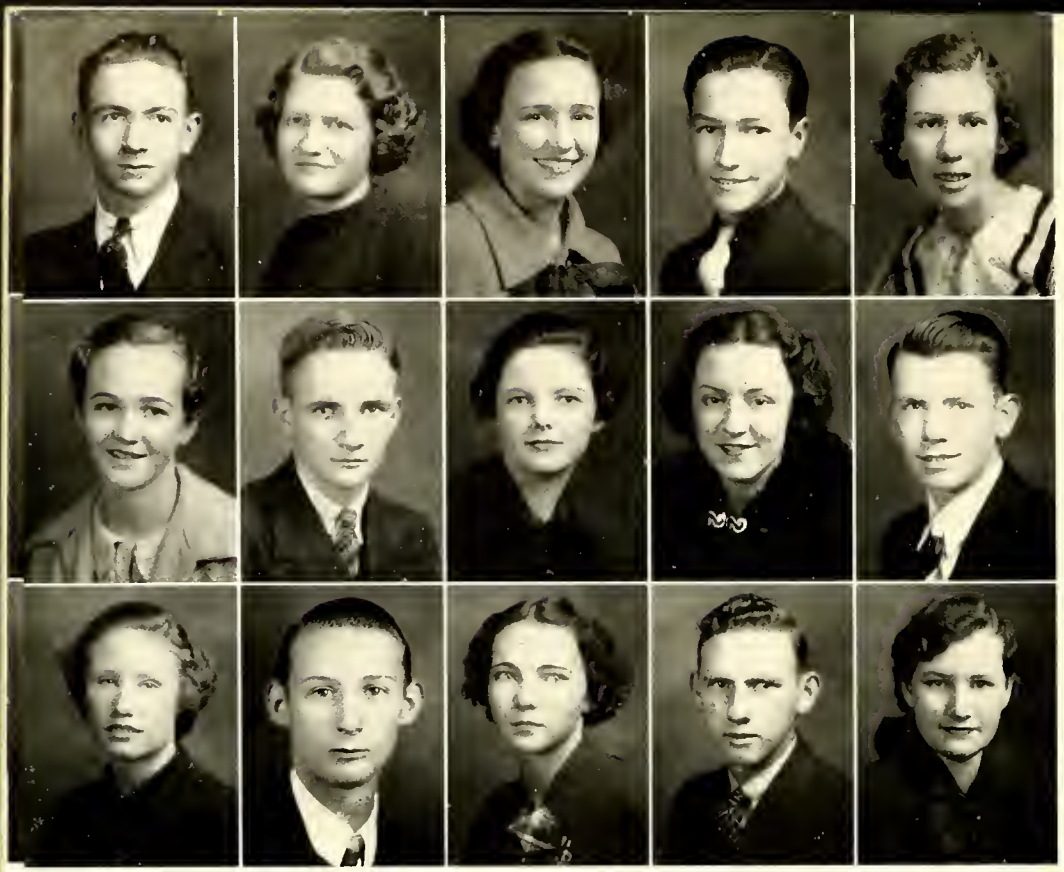

SMITH
STRADER
TURNER

SOMERS
SURRATT
UNDERWOOD

STEELE
TERRELL
VANDERFORD

STOKES
THOMAS
VAUGHN

STOREY
TROXLER
WAGONER

MERLE JOHNSON SMITH, "Smitty"
If worry were the only cause of death then he would live forever
Class Football; Student Council; Glee Club; Baseball.

JOSEPHINE B. SOMERS, "Blanchie"
A loving heart, intelligent mind, and ne'er so true a friend you'll find
Glee Club; Writer's Club.

JULIA REBECCA STEELE, "Beck"
Sweet and cheerful as can be; a wonderful girl is she
Glee Club Secretary; French Club Secretary.

WILLIAM THOMAS STOKES, "Billy"
He was ever precise in promise-keeping
Glee Club; Historian; French Club; Hi-Y Club; Student Council.

ELIZABETH A. STOREY, "Libby"
The highest degree of earthly happiness is quiet
French Club.

ANNIE ELIZABETH STRADER, "Ann"
I find earth not gray, but rosy

QUENTIN SURRATT, "Quent"
What sweet delight a quiet life affords
Orchestra.

BESSIE TERRELL, "Becky"
Virtue is good and goodness never fearful
Glee Club.

LOLA RAY THOMAS, "Loray"
There buds the promise of celestial worth
Glee Club; French Club.

ROBERT S. TROXLER, JR., "Trox"
Up, up, my heart, and sing!
Basketball; Glee Club; Band.

MARY AGNES TURNER, "Agie"
A heart without fear: a face full of cheer

WILLIAM B. UNDERWOOD, "Burr"
Silence is a true friend who never betrays

MABLE I. VANDERFORD, "Maybelle"
True merit is like a river; the deeper it is, the less noise it makes
Glee Club; Writer's Club; French Club.

LINNIE W. VAUGHN, "Burr"
A quiet one is always to be admired more than a noisy one

SIDNEY BELLE WAGONER, "Sid"
Quietness is an indication of ability to think; dignity of intellect
French Club.

WADE WHITE | WALKER WHITT WINGFIELD | WALKER WHITTEMORE WOOD | WALKER WILLIAMS YATES | WEAVER WILSON

MARGARET MILLER WADE, "Peggy"
Come pensive nun, devout and pure, sober, steadfast and demure
French Club.

CHARLIE C. WALKER, "Chicken"
Rare compound of quality, noble and true, with plenty of sense and good humor too
Band; Athletic Association; Home Room Vice President; Baseball; Band; *Barker*.

SARA LEIGH WALKER, "Snooks"
She's jolly and true, and a good sport too
Editor DOE-WAH-JACK; French Club; Honor Society; Mask and Wig Club.

WILLIAM BASON WALKER, "Bill"
A man diligent in business shall stand before kings
Business Manager DOE-WAH-JACK; French Club.

H. BRAXTON WEAVER, "Buck"
The world is a wheel and it will come round all right
Band; Orchestra; Football; Hi-Y Club.

ARNOLD H. WHITE, "Phil Harris"
Of every noble action the intent is to give worth reward
Student Council; Glee Club; Athletic Association; Editor *Barker*.

EDNA MAE WHITT, "Whittsey"
Always smiling, always sweet, always pretty and always neat
Glee Club; Home Room Treasurer; French Club.

ROBERT Y. WHITTEMORE, JR., "Bob"
A light heart lives long
Band; Glee Club.

BESSIE VIOLA WILLIAMS, "Vi"
They're only truly great who are truly good
Glee Club; DOE-WAH-JACK; French Club; Orchestra; Honor Society.

MABEL FRANCES WILSON, "Willie"
Haste thee, Nymph, and bring with thee jest and youthful jollity

GARLAND ELMO WINGFIELD, "Red"
Act well your part; there all the honor lies
Band; Baseball; Football; Glee Club.

JOSEPH A. WOOD, "Joe"
O, what may man within hide, though angel on the outward
Soccer; Athletic Association; Manager Football; Monogram Club.

NORMAN G. YATES, JR., "Jeep"
A jolly, unselfish personality is the greatest gift of all
Baseball; Glee Club.

YOU TELL ONE

Mr. Oliver: Billy, will you please get that grip out of the aisle?
Billy Copeland: That's no grip. It's my foot!

Mildred Howell: Merrimon, how do they make those soda straws they use in drug stores?
Merrimon Cheek: Oh, they just wrap a piece of paper around a hole about eight inches long.

Rebekah Lightbourne: Whiskey is man's greatest enemy.
J. B Witliams: Well, your father preaches that you should love thine enemies.

Jo Baker: And didn't your conscience tell you it was wrong?
Elaine Mitchell: Yes, but I don't believe in listening to everything I hear.

Billy Ireland: Are you ever fired with enthusiasm?
Jo Wood: Yes, from every job I tackle.

Mr. Reynolds: Paul, name America's greatest general.
Paul Fogleman: General Motors.

Miss Barber: A scientist says that the earth weighs more in the winter. Why?
Jimmy Cross: Think of all the people with heavy colds.

Braxton Weaver: Robert Bryan said he paid $1,000 for that car of his. He must be a millionaire.
Felix Bell: No, he's a liar.

Vera Allison: Who is that man running up and down the smoker with his mouth open?
John Robertson: That's a Scotchman getting a free smoke.

Manley Meachem: Do you mean that Joe Wood is lazy?
Mark Cook: I sure do. He's so lazy he'd rather listen to a bedtime story than turn the dial.

Mr. Reynolds: Can you prove that the square on the hypotenuse of a right angle triangle is equal to the sum of the square on the other two sides?
Millicent Moore: I don't have to prove it; I admit it.

Mr. Leonard: It's a burning shame.
Ed Ketner: What's a burning shame?
Mr. Leonard: That cigarette you're holding behind your back.

Mrs. Hunter: Robert, what is a partitive?
Robert Bryan: Don't you know that?

Mr. Oliver: How do they get peanut butter, bright girl?
Mary Fowler: Simple enough; feed the cows peanuts.

Miss Lewis: Robert, use "officious" in a sentence.
Robert Whitmore: When Mary and John fell in the lake, John yelled, "Oh, fish us out!"

Virginia Fowler: He says he thinks I am the nicest girl in town. Shall I give him a date?
Mary Fowler: No, let him keep on thinking so.

Dexter Collins: Oh, Spud I was elected president.
Spud: Honestly!
Dexter: What difference does that make?

Hope Patterson: A penny for your thoughts.
Bob Gammon: You'd be cheated. I was thinking of you.

Mr. Reynolds: When I was a boy I thought nothing of a ten-mile walk.
Billy Copeland: Well, I don't think so much of it myself.

Granville Sharpe: When I go to heaven I'm going to ask Shakespeare if he wrote all his plays.
Howard White: He may not be there.
Granville: Then you can ask him!

Jack Eulis: I wish I had lived three hundred years ago.
Royal Spence: Why?
Jack: I shouldn't have had so much history to learn.

Mr Oliver: Nell, are the skins of cats of any value?
Nell Tingen: Yes, sir. They keep the cats warm.

Kathryn Evans: Aren't sheep stupid?
Millicent Moore: Yes, my lamb.

Leota Howell: Who is the laziest man in the world?
John Walker The fellow that eats in the dining car on a train because it stirs his coffee.

Bessie Williams. How dare you swear before me?
Billy Stokes. Pardon me. I didn't know you wanted to swear.

Nancy Walker: Where did you get that horrible necktie?
Jack Faucette: The laugh's on you this time. You gave it to me for Christmas.

Pearl Waymick: Ruth Lee said she dreamed that she was dancing with you.
D. B. Bass: Yes?
Pearl: She awoke and her little brother was pounding her feet with a hammer.

Mildred Howell: Why are there so many divorces?
Sara Walker: There are so many people getting married now.

OUR PAST

Good evening, ladies and gentlemen. This is station B.H.S. presenting the last of a series of broadcasts sponsored by the class of '37. We are presenting a review of the last four years of this outstanding class. Time marches backwards.

It is September 1933; 230 timid looking boys and girls are awkwardly standing around on the campus of Broad Street School. They are eagerly awaiting the bell which will mean the beginning of their careers as high school students. After entering the building a frantic search for classrooms ensues, hampered by the ogling and jeering of Sophomores. They finally get acquainted with their teachers and classrooms and settle down to work. They struggle through all the trials of their Freshman year under the leadership of Dan Jackson. They see the birth of Student Government, and they aid in organizing it. Off to a good start on their careers these now faded green Freshmen await the next year.

Attention, radio listeners. Try Waxwell House Coffee, good to the last dunk.

September 1934; 177 students have survived the first year and return to go back to work. After giving the Freshmen the customary "razzberry" they settle to work with slightly swelled heads. The class is divided into two groups. There are sixty Sophomores in the ninth grade at Hillcrest. They choose for their leader Holt Barnwell, while Ruth Moore is elected president of those at Broad Street. This year they really take part in current school activities. Many join clubs, *Barker* Staff, Student Council, and various other organizations.

Don't cough your head off! Use Mentho-Convulsion.

September 1935; once again this class is united with 172 boys and girls ready to go back to work. Organizing quickly, they choose Charles Stewart for their president. They select a beautiful class ring and carry out the traditional Junior-Senior banquet successfully. Many boys win monograms for their efforts on the athletic field.

Special announcement, ladies and gentlemen! The Daft Cheese Company is now featuring their new product, perfumed limburger.

September 1936; the class of '37 is united for its last year. With Edgar Dameron at the head of this class of 125 dignified Seniors, the year is begun. Out of the Seniors comes the President of the Student Body, Editor of the Doe-Wah-Jack, Editor of *The Barker*, and many other honored positions. This class, as the head of the school, takes the lead in athletics and all other activities. With all eyes fixed on Commencement they eagerly look forward to their highest achievement—the receiving of the coveted sheepskin.

This, ladies and gentlemen, concludes our program. This is good old station B.H.S. signing off. Thanks for listening.

Billy Stokes, '37.

OUR FUTURE

Oh my, how time does fly! I can still remember the dear 'ole days at B.H.S. when we were all Seniors. Today is just the day for memories, because it is snowing. As I look from my studio, where I teach dancing, on Fifth Avenue in New York, I see, coming up to my apartment, my oldest and dearest friend, Elizabeth Cobb.

When she comes in, we begin to talk about our former classmates of '37. She says that she is in New York for a few days attending a doctor's meeting. (They tell me she is the favorite M.D. among patients at Duke.)

She says that she has been to a recent stage hit, in which Rebecca Lightbourne is a sensation, singing her grand opera songs.

Helen Boone has taken Ramona's place, playing the piano for Guy Lombardo.

June Carol Coble is directing a big church choir in Philadelphia, and Ada B. Love plays the organ and assists in directing.

Felix Bell, I hear, has suddenly become rich from the money and cigarettes he has won from sweepstakes and hit parades.

Mr. Garret has turned over his job as soccer instructor to George Hardie, who is handling the job nicely.

While listening to the radio, I heard two popular vocalists of the season, R. S. Troxler and Gene Gladden. (Local boys make good.)

Changing the subject to politics, I read in the paper that two of our former '37 classmates are candidates for the election of presidency of the United States. They are Edgar Dameron and Robert Bryan. Here's luck to you both!

The first application received for private secretary to the President was that of Margaret Wade. Margaret's going in for this business in a big way. Here's wishing you lots of luck.

While attending a dance conference at Philadelphia, I saw Braxton Weaver, who is director of all stage productions, and he told me that Virgil Hodgin is still having his laughs and gags, but they are in a different way now, because incidently that's how he is earning his living; when he gives out of wise cracks, he notifies his business manager, Calvin Walker, and the fun starts all over again.

Nellie Sue Burch, Mable Wilson and Ruby Nance are also kicking up their heels in the show business. You understand what I mean—they are chorus girls.

When I received a letter the other day it was from Dr. Robbins at Johns Hopkins Hospital. You remember Elise. She's a surgical doctor.

Francis Bass is also a surgical doctor there.

Rachel Moss is head nurse and assistant in the operating room in this same hospital.

Ellen Brammer, Helen Hughes, Catherine Jones, Edna Mansfield, Jessie and Essie Leach are also being kind to humanity—they are nurses. The horrors of being ill will be lessened by having these cheerful faces to look at.

Blanche Somers is busy at the hospital in Washington where she is head of the dietetics department.

On my last trip home, I traveled by plane, and my pilot was none other than Burrus Underwood. He told me some news about several of our classmates.

Quentin Surratt is married and is living peacefully on his farm in the country.

Jack Glosson is a contractor in Hollywood. He recently built a home for Lurline Ross, famous movie actress. For her stand-in, she has Rebecca Steele, but not for long, because Rebecca is rapidly climbing to stardom herself.

Speaking of stars, Robert Taylor's fan mail has been decreasing and all because Douglas Avent signed a five-year contract with M.G.M. Movie Producer Martin Mitchell predicts a bright future for him.

Kathleen Barber and Mable Vanderford are designers in Hollywood. They create new fashions for the stars.

Victor King is doing well for himself here in New York. He directs and is vocalist for his orchestra. For feature attraction he has lovely Francis Bennett, blues singer, to appear on his programs.

On a billboard down town I noticed that one of the greatest plays of the season is being directed and published by a Miss Allison. I investigated and found it to be our own Vera Dale. She told me she is teaching dramatics and writing plays on the side.

There is a nifty magazine that has just been published and the editor is none other than Howard White.

From this magazine I learned that Merle Smith has invented a non-breakable glass, so that when doors are slammed they will not break.

Vestal Johnson is married and living happily at his home in Glen Raven.

Jimmy May, after years of hard work has received the honor of being manager of May's Hosiery Mill.

Manley Meacham is Burlington's best dentist, since his father's retirement.

With Marguerite Nicholson as his capable nurse, he is doing quite a business.

Marion Goodes is society editor for a big newspaper in Baltimore.

Ruth Moore is modeling clothes in a fashion shop in New York City.

Edwin Hanford is a champion boxer, and his business manager, George Hickey, sees that Edwin is kept in good shape.

Mark Cook and Dan Garrison are joint owners of a chain of grocery stores located in different parts of North Carolina.

While eating lunch one day, I ran across Russell Hornaday. He's a big manufacturer, and is making plenty of money.

Dorothy Cole is his private secretary.

Carleen Capes whose talent was drawing is now a famous artist in Europe.

Speaking of famous people, Josephine Baker has recently been given the title of the world's greatest tap dancer.

Elaine Mitchell is married and is now living in Graham, but is getting ready to move to Winston-Salem, where her husband is opening a new drug store.

I often read in the society columns accounts of the doings of Iona Griswald, Sara Walker and Mildred Howell, America's social leaders.

Garland Wingfield is now editor of the *Daily Times News*, and his assistant is Joe Wood.

Marie Mangum, after gaining the title "Miss North Carolina," has quit the beauty contest and settled down to happy married life.

Laura Long is the wife of a policeman and is living in Burlington, and Annie Strader has also taken that certain, final jump into matrimony.

Three of our so-called "men about town," Gordon Malone, Merriman Cheek and George Koury, are still playing the part of ladies' men, and doing it quite successfully.

I received a card announcing the opening of Petie Neese's new night club. Hubert McLendon is his master of ceremonies.

Glen Pickard, who recently got married, is manager of the United Dollar Store.

On my vacation last summer I met Marguerite Liles, Mary Hiatt and Louis Hicks, who are fiction and novel writers.

They told me that Vernell Moran is private secretary to Professor Howard Patterson, the successor of Einstein, and that James Montgomery is practicing broad-jumping for the Olympics, with Forest Griffin as radio announcer for this big event.

Porter Lea, I'm told, is Burlington's leading physician.

Hans Kaueber is editor of a newly established newspaper in Burlington.

Billy Ireland and his Rhythm Boys are in popular demand, so I'm told.

Yvonne Koury has become internationally famous by taking over Rubinoff's place in the violin world.

Dolores Nicholson is a French instructor at State College.

Pauline Compton is bookkeeper for McLellan's five- and ten-cent store.

The only woman dentist in Burlington is Hazel Andrews. Her specialty is cleaning teeth to make them look like real ones.

Agnes Campbell is a beauty operator in Hollywood, where she creates new coiffeurs for the stars. Mable Andrews is her capable assistant.

Josephine Blanchard is married happily to the manager of McLellan's stores.

Nell Riley, magazine model, is in Hollywood taking a screen test, where she will no doubt become a star.

Mary Neel Pennington is Burlington's most capable nurse since her graduation from Duke.

Vivian Neal and Garnett Parker are two brilliant newspaper women, who are seen frequently snooping around for news.

Bessie Terrell is operating a little fashion shop here in New York, where she sells the latest styles. Adeline Storey is her chief saleslady. (Adeline always did like to work in stores.)

Leota Howell is a famous woman political speaker rivalling Mabel Jenning.

F. D. Hall is in the money, so I'm told. He is a banker back in Burlington.

Granville Sharpe is married, and living on a farm, where he raises St. Bernard dogs for a past time.

Any day Vera Self can be seen assisting in driving a red truck for her husband of the General Food Store; Agnes Turner is operator of the Taxi business on the road from Elon to Gibsonville.

The papers say that Robert Ford is a frivolous millionaire playboy here in New York.

Paul Fogleman and Manley McKinney are two wealthy philanthropists.

Lola Ray Thomas is in popular demand over the radio, where she is singing weekly.

Bessie Williams is the private secretary to Mr. Woolworth of the dime store millions.

Winifred Vaughn is owner of the Vaughn Service Station, located in Burlington.

Edna Mae Whitt and Edna Kivett are famous beauty and style advocators.

Billy Stokes is a professor at Harvard University, and Billy Walker is pastor of the First Presbyterian Church in Burlington and has for his assistant Sidney Belle Wagoner.

B. H. S. has a new football coach—it's none other than John Robertson.

Harry Alexander, Elmer Baulding, Scott Hunter, Kenneth Chapman, Norman Yates and Robert Whittemore are all prosperous and wealthy business men.

Oh my! Time has been flying, and as I sit here recalling these happy memories, I'm almost late for work. But I do hope that each Senior has obtained his or her highest ambition in life.

ALESE COLEMAN, *Prophetess.*

LAST WILL AND TESTAMENT

NORTH CAROLINA
ALAMANCE COUNTY
Burlington

WE, the Senior Class of '37, of the above-said state and county, being of as sound minds as you would expect after four years of hard work, and realizing that an end must come to all worthwhile things, do hereby make and ordain this to be our last will and testament.

ARTICLE I

To Mr. L. E. Spikes, our beloved Superintendent, we will that certain tract of land in Brookwood Extension on which to build that new modernistic school! !

ARTICLE II

To Mr. E. C. Leonard, we will the incoming Senior Class and hope that they will cooperate with him as we have tried so hard to do. We also leave him our melodious voices (in the hall) to keep him company next year in our absence.

ARTICLE III

To the faculty, we will our high scholarships to be used to inspire the lower classmen to work hard and maintain the requirements expected of them. This being our last will, we wouldn't forget our "wads" of chewing gum which we know the faculty would like to have as a remembrance of a "swell Senior Class."

ARTICLE IV

To the incoming Seniors, we will our places in chapel, our places in the lunch line, and all other "Senior privileges" that we (don't) have, but which they would like to have.

ARTICLE V

To the incoming Freshmen, we will all the good luck that we have had throughout our High School Career!

ARTICLE VI

To the Student Body, we will the school as a whole, and hope that they will strive to make it a standardized school.

ARTICLE VII

Certain individuals do bequeath as follows:
Edgar Dameron, his oratorical ability to Dexter Collins.
Hazel Andrews, her formula for reducing to Frances Cheek.
Edna Whitt, her daintiness to Marie Mann.
Adeline Storey, her quiet ways to Annie Ruth Sneed.
Ada B. Love, her love for books to Nancy Moore.
Billy Walker, his mathematical knowledge to Buck Haynes.
Pauline Blanchard, her babyish ways to Inez Malone.
Lurline Ross, her happy-go-lucky way to Joyce Black.
Elizabeth Cobb, her petite figure to Mary Fowler.
Felix Bell, his cute way of reciting "Le Corbeau et Le Renard" to John Walker.
Helen Boone, her musical ability to Cathera Garner, hoping that she will make the best of it.
Josephine Blanchard, her seriousness to Edna Mae Bell.
Howard White, his business-like ways to Elwood Pearce, hoping that he will use this legacy to a good advantage.
Elaine Mitchell, her abundant supply of gum and confections to Millicent Moore.
Braxton Weaver, his "Stephin Fetchit" drawl to Gorrell Askew.
Granville Sharpe, his ability to make "girlish hearts" flutter to Ira Crenshaw.
Petie Neese, his football jersey to Royal Spence.
Jimmy May, a roll of adhesive to Tommy Heritage to patch the hearts he has broken.
R. S. Troxler, his prize-winning voice to Jack Euliss.
Vera Dale Allison, her cute expressions, which have passed down from the classes of '35 and '36, to Gladys Gammon, who in turn will pass them on.
Mildred Howell and Sara Walker, their continuous talking and giggling to Kathryn Evans and Nancy Walker.
Rebekah Lightbourne, her "flirting" to Virginia Fowler.
Ruth Moore, her seat in the "Jeep" to Nell Tingen.
Billy Stokes, his French ability to Mack Leath, knowing it will be well cared for.
"Jo" Baker, her position as cheer leader to Margaret Anthony.
Marion Goodes, her "peppy" ways to Billie Brown.
George Koury, his "Benny Goodman" clarinet to George Boring, requesting that it be passed on from year to year.
Yvonne Koury, that "brunette beauty" to Sara Frances Trollinger.
Dan Garrison, his boxing ability to Clancy Way.
George Hickey, those "dancing feet" to Ed Ketner.
"Billie" Coleman, her "witty" ways to Hope Patterson.
Gordon Malone, his good standing among all the teachers to Billy Copeland.
Robert Bryan, his position as "President of the Student Body" to Jack Fancette.

ARTICLE VIII

In testimony whereof we do appoint Mr. E. C. Leonard as sole executor of this, our last will and testament, with instructions that he carry out faithfully all of its terms.

MARIE MANGUM, *Testator*.

WITNESS:
E. C. LEONARD,
MRS. J. A. HUNTER,
MISS LENA LEWIS.

CLASS POEM AND SONG

Class Colors: Blue and Gold *Class Flower:* Violet

Class Motto: "Hitch Your Wagon to a Star"

SONG

To tune of "The Bells of St. Mary's

The torch of high courage
You've placed in our hands
Will light up our pathway
O'er life's shifting sands.
To you, '37, and dear high school, too,
We pledge our fealty
Forever to you.

Chorus

Our Banner, dear classmates,
Ah! See it is gleaming—
A message of courage
To lead us afar.
It's blue up above us,
It's sunshine about us.
We carry it bravely and follow
Our guiding star.

The ideals, dear high school,
We gathered from thee;
The lessons you taught us
Remembered shall be.
With youth for our armor
And courage our shield,
We'll fight all life's battles
Refusing to yield.

Chorus again

Mildred Howell.

POEM

As the end of our high schools days draws near,
And we're leaving the place we hold dear,
A pang of sorrow fills our hearts
For, in deed, 'tis sad that we must part.
Even if never again we meet together
Those cherished memories will linger forever.

On starting out in '33
A care-free but willing group were we.
We did our best through four long years
Mingling joys and sorrows, hopes and fears
Sometimes it was hard but we didn't care;
B.H.S. took loyalty and work for fare.

When Freshmen—as the custom has always been,
We received the sneers of our upperclassmen;
But when "Sensible Sophomores" we became,
We made the most of our chance to do the same.
Then "Jolly Juniors"—a banquet—a ring—
Always impatient for what the future would bring.

Now we are Seniors—our journey's most done;
We're grateful for those whose friendship we've won
Thank you, B.H.S., and our teachers for aid—
We're grateful, indeed, for the progress we've made.
You staid our fears, made our hardship less.
Good luck to you! We're on the road to *Success*!

Leota Howell.

JUNIORS

OFFICERS

Dexter Collins
President

James Cross
Vice President

Mack Leath
Secretary

Pearl Waynick
Treasurer

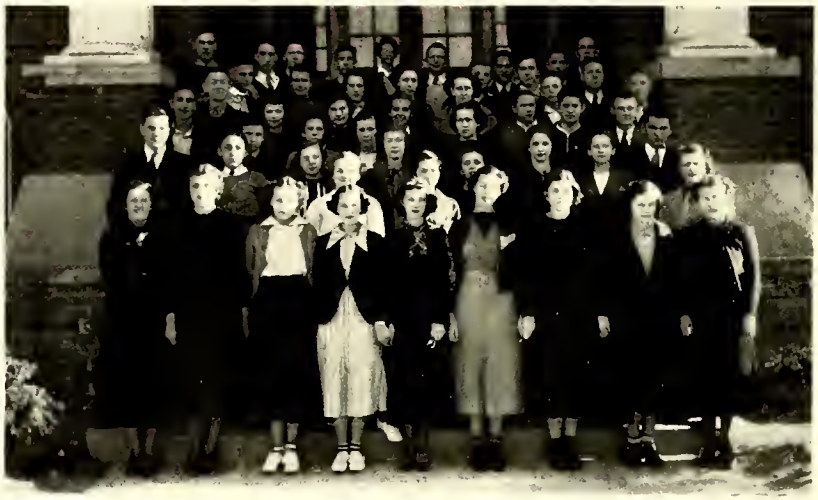

JUNIORS

JUNIORS

Lots of luck
"Baron Von Bach Holt"

DOE WAH JACK 37

"Here's to ye
Butch,"
Cardinal François
A'leau.

Sleeps to you [illegible]

JUNIORS

Bill Abner
Ty Cobb Alexander
James Allen
Joseph Allen
Lucy Allen
Wallace Allen
Margaret Anthony
Goldie Arwood
Gorrell Askew
Frances Atwater
Hazel Bailey
Marjorie Ball
Oakell Barton
D. B. Bass, Jr.
Edna Bell
Mildred Bell
Joyce Black
Grace Boland
George Boring
Doris Brammer
Allen Brasington
Billie Brown
Celeste Bryan
M. G. Burke, Jr.
Dexter Campbell
Walter Carter
Estelle Chandler
Frances Cheek
Ione Cheek
Kathleen Cheek
Nathan Cheek
Freda Clapp
Worth Coble
Nell Cochran
Ralph Cole
Hulda Coleman
Dexter Collins
Richard Cooper
William Copeland
Elmo Covington
Mary Belle Covington
Mildred Craven
Ira Crenshaw
James Cross
Mocile Day
Earl Davis
Dorothy DeBruler
J. C. Dillingham
Ruby Dixon
James Aldrow Dollar
Jack Euliss
Kathryn Evans
Jack Faucette
Paul Fogleman
Doris Fonville
Elsie Foushee
Mary Fowler
Virginia Fowler
Bertha Fuquay
Clara Furlough
Mary Gelanis
Gladys Gammon
Cathera Garner
Walter Garner
Lamona Gattis
Crawford Gibson
Curtis Gibson
Muriel Glosson
Worth Goodman
Archie Haney
Hazel Handy
Joseph Harris
Clarence Haynes
Ivey Heath
Tom Price Heritage
Maudie Heritage
Dorothy Hill
Lucille Hinshaw
Mary Raynelle Hinshaw
Zorado Hogan
Buck Holt
Marjorie Hunter
Robert Hunter
Helen Ingle
Floyd Ingold
Richard Isley
John Ivey
Eugenia Jones
Mary Johnson
Edwin Ketner
Hazeline Ketner
Earl King
Helen Lashley
Gordon Lea
Mack Leath
James Lightbourne
Wade Lowe
Alma Lowman
Jane Mace
Emily Madrey
Inez Malone
Warren Malone
Marie Mann
Mable Mansfield
Glenn McAdams
Jack McAdams
Kenneth McCraw
Milliard McDade
Paul Messick
Irene Mills
Nellie Mooneyham
Nancy Moore
Beverly Moser
Lillian Moser
Edward Moss
Ruth Murr
Edward Murray
Helen Murray
Dorothy Nance
Edward Nash
Emily Neese
Marion Nicholson
Herman Nunnery
Ethel Orr
Marcelino Ortego
DeWitt Pack
Grady Parks
Harold Paschal
Rayline Pate
Hope Patterson
Elwood Pearce
Mozelle Pennington
Minnie Von Perry
Claire Phillips
James Phillips
Glenn Pickard
James Pickard
Betty Pickett
Paul Pittman
Irving Poteat
Jimmy Poteat
Revis Mae Riddle
Rosa Robertson
Sara Roney
Helen Rudd
Blondell Saunders
Alice B. Shelton
Edith Shockley
Elmo Shoe
William Shropshire
Elwood Simpson
Joe Smith
Robert Smith
Hilda Somers
Marjorie Southerland
William Spoon
Elwood Stephens
Charles Stewart
Warren Stewart
Annie Strader
Glenna Teer
James Thomas
Julian Thompson
Nell Tingen
Robert Traynham
Jane Trollinger
Sara Frances Trollinger
Carleen Vaughn
Jack Waddell
Herbert Wagoner
Robert Wagoner
G. L. Walker, Jr.
John Walker
Nancy Walker
Mary Pearl Waynick
Elsie Webster
Bobby Wells
Frances Wellons
Harold White
Madean Whitesell
J. V. Wiggins
Frances Wilkerson
Jack Wilkinson
Walter Wilson
J. B. Williams
Alton Wingfield
Walton Woods, Jr.
Thomas Woodson

SOPHOMORES

OFFICERS

John Touloupas
President

Bessie Blackwell
Secretary

Mary Frances Bee
Vice President

Nellie Braxton
Treasurer

SOPHOMORES

DEWAHJAK 35

SOPHOMORES

SOPHOMORES

Broadstreet and Hillcrest

Edith Allen
Helen Allen
Thomas Allison
Franklin Amick
Nancy Andrews
Lad Anthony
Margaret Avent
Howard Avent
William Baldwin
Virginia Elizabeth Barzer
Joe Barnwell
Jurline Bass
John Beasley
Mary Frances Bee
Dickie Bell
William Bell
Bessie Blackwell
Paul Blalock
Howard Blanchard
Christine Boaze
Richard Boswell
Loy Bowland
John Bowman
Stanley Bowman
Frances Brannock
Louise Braxton
Nellie Braxton
Erwin Brooks
Howell Brooks
Betty Van Brown
Dexter Brown
Ruth Brown
Jennings Bryan
Victor Bryan
Margaret Bullock
Dorothy Chrisco
Janice Cloninger
Albert Cobb
Sara Foster Coble
Ben Coble
Ruth Coleman
Eloise Coley
Edith Collingsworth
Mary Louise Cooper
Leona Cornell
Annie L. Councilman
Margaret Cox
Evelyn Craven
Carl Crawford
Percy Davis
Evelyn Dickey
Maxine Dodson
Ruby Edmonds
Lucille Estes
Lucille Forrester
La Verne Fortner
Jack Foushee
Betty Fox
Julia Freshwater
Charles Garrison
L. O. Gerringer
Edward Giles
Mary Frances Gilmore
Marie Elizabeth Glenn
Harry Gross
E. W. Gargamous
Lucy Hagood
Dorothy Halacheff
Forest Hall
Jack Hall
Wilhelmina Hall
Albert Haney
Clarence Harris
Earl Harris
Erwin Harris
Billy Haseman
Ernest Hastings
Dorothy Hearne
Howard Hensley
Billy Hester
Edward Lee Hester
Herman Hicklin
Wilbur Hicklin
James Hinshaw
George Horner
Belwin Huffman
Homer Hunley
Stanley Hunley
Banks Hurley
Helen Ingold
Dorothy Isley
Worth Isley
Richard Isley
John Iney
Elizabeth Jeffcoat
Trudie Jeffcoat
William Jeffcoat
Russell Jobe
Gerald Johnson
Mary Johnson
Eugenia Jones
Jewell Rae Jones
Vernon Jones
Francis Kester
Calvin Ketner
Edwin Ketner
Hazeline Ketner
Eleanor Kilpatrick
Garvin Kilpatrick
Earl King
Margaret King
Sara Frances Lamberth
Helen Lasley
William C. Latta
Hugh Leach
George Lineberry
Clifton Little
Frances Livingston
Vernon Long
Wade Lowe
Alma Lowman
Mildred Lowman
William Loy
Warren Malone
Walter Manley
A. C. Mansfield
Catherine May
Angelo Mauti
Edith McDade
James McEwen
Annette Mendar
Alexander Mebane
Marvin Mebane
Ruth Medford
Paul Messick
Lucille Michaels
Graham Miles
Doris Miller
Leonard Miller
Nina Mae Mitchell
Jean Jackson Moize
Frances Mary Montjoy
Clara Lee Morris
Sherman Morris
Cornelia Morton
Lillian Moser
Taylor Moser
Dolan Moss
Edward Moss
Boyd Murray
Luther Murray
Dorothy Nance
Lawrence Neese
Howard Newsome
Virginia Newsome
Frances Nicholson
Jessie Norris
Herman Nunnery
Vera Oakley
Randall Padgett
Vivian Parrott
Virginia Parsons
Harold Paschal
Rayline (Billy) Pate
Carl Peeples
Walter Perry
Harry Phillips
James Phillips
James Pickard
Marvin Pickard
Betty Pickett
Petie Pierce
June Piper
Ruby Pruitt
Louise Pyles
Carl Malone Pyrtle
Sadie Rainey
Helen Rhodes
Revia Mae Riddle
Steve Riddle
Lucille Riggan
Bessie Robertson
Edward Robertson
Pauline Robertson
Sara Roney
Edwin Ross
Elaine Ross
James Ross
Margaret Ross
Mary Ross
Henry Royal
Roy Rudd
Lankford Rudd
Blandell Saunders
Charles Sharpe
Ruth Shaw
Alice Burton Shelton
Edith Shockley
William Shropshire
Warren Simmons
Doris Simpson
Deanie Smith
Harvey Smith
Willis Smith
Johnnie Snipes
Lena Mae Snipes
Edna Somers
William Spoon
Virgie Squires
Edward Stainback
Elwood Stephens
Warren Stewart
Edwin Storey
Forest Storey
Georgia Andoth Sumner
Virginia Swannigan
Irene Swinez
Ethel Sykes
Thomassine Teer
Helen Terrell
Sara Holt Therrell
James Thomas
Ruby Thompson
James Tickle
Maurice Tillman
John Touloupas
Marshall Traynham
Frances Turner
Evelyn Underwood
Kenneth Underwood
Charles Vaughn
Daphne Vaughn
"Jack" Waddell
Johnney Mae Wagoner
Herbert Wagoner
Robert Wagoner
Willard Wagoner
Agnes Walker
G. L. Walker, Jr
Howard Walker
Jimmy Walker
Clyde Max Ward
Martha Warren
Matonka Waugh
Clancy Way
Helen Way
Elise Webster
Inez Webster
Herbert Wellons
Ethel Wells
Ruth West
Evon Wicker
Hamilton Wiggins
Frances Helen Wilkerson
Robert O. Wilkins, Jr.
Edna Williams
J. B. Williams
Virginia Williams
Jesse Williamson
Frances Wilson
Walter Wilson
Walter Woods, Jr
Hughston Wooten
Billy Younger

FRESHMEN

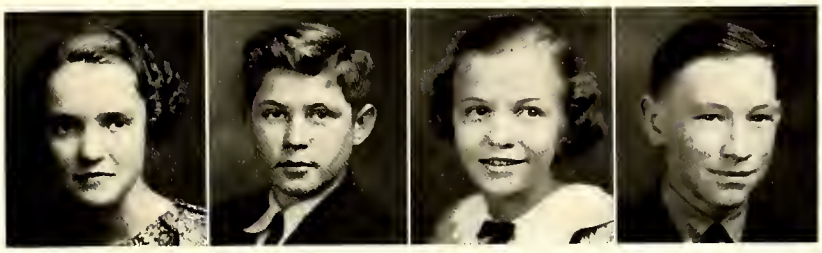

OFFICERS

Thelma Crutchfield
President

Virginia Braxton
Secretary

Deoane Moser
Vice President

Alonzo Sorrell
Treasurer

FRESHMEN

DEWAHUAK 34

FRESHMEN

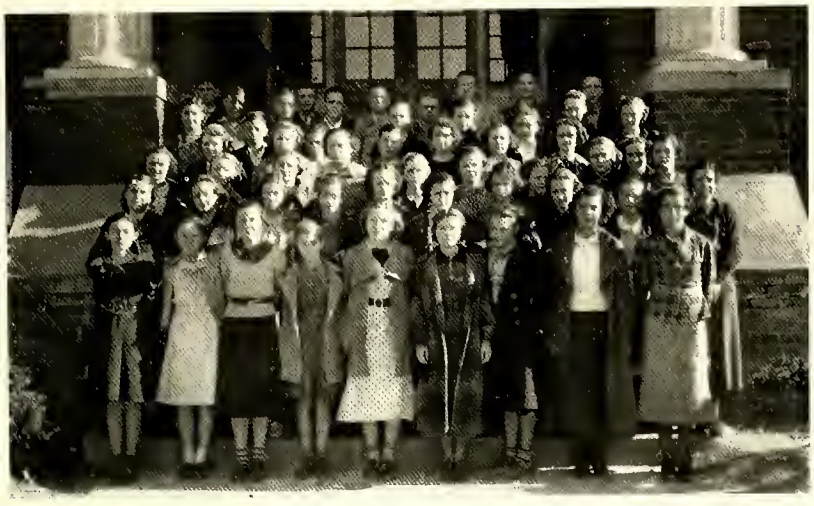

FRESHMEN

Reid Alexander
Homer Allen
Lewis Allen
Sidney Allen
Helen Allred
Edith Amick
Evelyn Andrews
J. B. Andrews
Marshall Anthony
Ruby Archer
Stanley Arwood
Richard Bain
Maxine Bare
Vernell Bare
Inez Barnes
Eulalia Barnwell
Marie Barnwell
Jean Faye Barton
Parker Bason
Warren Bass
Clarice Bateman
John Baulding
Richard Baulding
Evelyn Bivens
Robert Blackwell
Vernon Blackwell
Margaret Blalock
Randolph Bratton
Mary Bright
Virginia Braxton
S. P. Brooks
Catherine Brown
Wilma Brown
Audrey Butler
Elsie Campbell
Adrian Carroll
D. W. Carter
Clyde Cates
Thelma Coates
Wade Cheek
Mildred Cohle
Margaret Coley
Richard Coley
Fred Combs
Adrian Connor
Margaret Copeland
Dorothy Carden
Laura Corn
Charles Cox
Frances Crawford
Thelma Crutchfield
Juanita Dickens
Novel Dillingham
Mamie Dixon
Ed. Dunn
Eugene Elliot
Bennie Evans
Alice Fogleman
Bessie Fogleman
Walter Forbes
Vance Forrester
Merritt Foushee
P. D. Freeman
Martha Garner
William Garrison
Aretta Gilmore
Louie Glisson
Ralph Godwin
Geneva Graves
Robert Crigg
Jack Gurganious
Paul Gurganious
Harold Halcheff
Cleo Hall

Robena Hall
Crover Handy
Billy Haney
Christine Hanford
Ruth Harris
Catherine Hiatt
Barry Hicks
Ezekiel Hilliard
W. T. Hinshaw
John Hobbs
Stroud Hogan
Ada Homewood
Louise Horne
Willa Horner
Harry Howard
LaVerne Howell
Wilma Huffines
Stuart Hunley
Wilton Hunt
Dan Hurley
Edna Isley
Willie Edna Isley
Ruth Lee Isley
Gladys Ivey
Florence Jeffreys
Berdie Johnson
Eunice Johnson
Charlie Jones
Basil Jones
John Jones
Robert Jones
Gertrude Kernodle
Lee Kimble
Kenneth Kimmins
Roy Kimmins
Rachel Kimrey
Hazeline King
Melvin King
Robert King
Dorothy Kirkman
Marjorie Kizziah
Edmund Koury
Olin Layne
Russell Leonard
Vernon Long
Ted Lowe
Maurice Loy
James Lynch
Daniel Malone
John P. Malone
Virginia Maness
Alice B. Mangum
June Mangum
Margaret Mann
Donna Mansfield
Jasper McKenzie
A. W. Miller
Otwell Mills
James Mitchell
James Moore
Helen Morton
Margaret Morton
Alton Moser
Deoane Moser
Mavis Moser
Dorothy Lee Moss
Marie Mattis
Elizabeth Murrey
Tyson Murrey
Jake Neely
Bernard Oakley
Annette Owen
Verona Pack

Ralph Patton
Ralph Payne
Enola Pennington
Russell Perkins
Kathleen Perry
Fred Phillips
Rachel Phillips
Winona Pickard
Audrey Pickett
John Porterfield
Thomas Powell
Frank Porthress
Alda Presnell
Mildred Ray
Elizabeth Record
Ethel Rich
Doris Riley
Louise Rippey
Stovall Rivers
Dorothene Robertson
Frances Roney
James Rook
Mildred Rumple
Holt Saul
Fable Sears
Emerson Sharpe
Geraldine Sharpe
David Shelton
Roy Shirlen
Helen Smith
Levi Smith
Donald Snipes
Alonzo Sorrell
Hyacinth Stewart
Fannie Pearl Story
Evelyn Straughn
Helen Straughn
Vivian Stutts
Earl Teague
Frances Temple
Eva Terrell
Charles Thomasson
Elmer Thompson
Charles Thompson
William Thompson
Efird Tickle
Minnie Tillman
Thomas Testerman
Betsy Trollinger
Marie Truitt
Rayford Turner
Frances Vaughn
James Walker
Marvin Walker
Mary Watson
Martha Ward
Margaret Way
Warren Way
Doris Waynick
Ada Webster
Helen Webster
Vander West
Ceneva Wheeley
Lucille Whitt
T. C. Williams
Doris Wilson
Helen Wilson
Harry Wood
Irene Wood
S. D. Wood
Stella Wood
Christine Wrenn
Vennie Wrenn
Melvin York

HILLCREST

BARNWELL

TROXLER

EVANS

SHARPE

OFFICERS

JOE BARNWELL
President, Sophomore Class

JEAN EVANS
President, Freshman Class

WILLIAM TROXLER
Secretary, Sophomore Class

MARGARET SHARPE
Secretary, Freshman Class

Luck to a
swell boy
Dorothy Fowler

May success, luck
and happiness be
yours always -
Catherine Gant

JEAN EVANS
President

MARGARET SHARPE
Secretary

HILLCREST FRESHMEN

Lucille Angelos
Harriet Ball
Margaret Barrett
Walter Beckom
Chester Blanchard
Sara Boswell
Harold Bookout
Mary Boone
Chester Bowman
Mary Blue Britt
Robert Byrd
Christine Cantrell
Betty Chapman
Christine Coleman
Dorothy Councilman
Jack Dagenhart
Rebecca DeLoache
Jean Evans
Waldo Farlowe
Dorothy Fowler
Catherine Gant
Helen Garrison
Staley Garrison
Betty Rae Gattis
Dora Jane Garrett
Troy Lee Greeson
Carl Huffman
Luona Isley
Richard Johnson
Fred Jones
Ruth Lakey
Grace Leach
Fred Lee
Peggy Lightbourne
Joyce Lloyd
David Love
Frances Love
Glen Love
Mildred Loy
Bud Madden
Leola Maddrey
Wallace May
Norman McAdams
Russell McElwee
Lydia Mitchell
Clara Moody
Doris Ellen Murr
Dorothy Mae Murray
Maxine Nicholson
Audrey Oakley
Mary Frances Patterson
Louise Porterfield
Bernice Pyles
James Rhea
Charles Rush
Margaret Sharpe
Inez Smith
Hardy Spence
Bessie Taylor
Gretchen Terrell
Rebecca Terrell
Gladys Vidder
Fred Westbrooke
Martha Dell White
Wayne Whitesell
Allen Wilson
Minnie Wood
Wesley Woody
Kendall Younger

BOOK II

ACTIVITIES

MEANDERING MUSES

Eight-thirty and a mad scramble from Lewis' Store to classrooms. . . . Wonder when someone will invent a sleepless powder to keep us awake on class. . . . 9:35 a wild rush for the door . . . Mr. Oliver standing "jest" outside his door befriending every "helpless" soul. . . . Patricia is still stuttering. . . . Nancy Walker always has an opinion which on all occasions is most decidedly expressed. . . . 10:35 and the mid-morning lunch. . . . Some of these students certainly do look industrious. . . . 11:35 Physics and "Chapman" as usual is removing his feet from his desk as he is "not in a barn." . . . The Home Ec "gals" are doing just "sew." . . . 12:35 and lunch. . . . Take care, ye weaklings, lest ye be trampled under the feet of the starving horde. . . . A sentinel in the person of a faculty member takes post at the end of the school grounds. . . . 1:10 the Return of the Prodigal Sons . . . and Daughters. . . . The usual historical remarks on Miss Lewis' history class by the masterstatesmen (to be). . . . Bob Ford comes forward in Sociology to maintain quiet and order. . . . 2:05 class over and the few remaining students (those who have neither skipped school nor left to go to work) straggle to fifth period class. . . . Felix Bell recites to himself, aloud, "Le Corbeau et Le Renard." . . . 3:10 and "school is dismissed, pupils." . . . A few have that shifty look in their eyes and are laboriously trying to avoid the after-school class in order to make it to Shaw's Grill . . . and . . .

ORGANIZATIONS

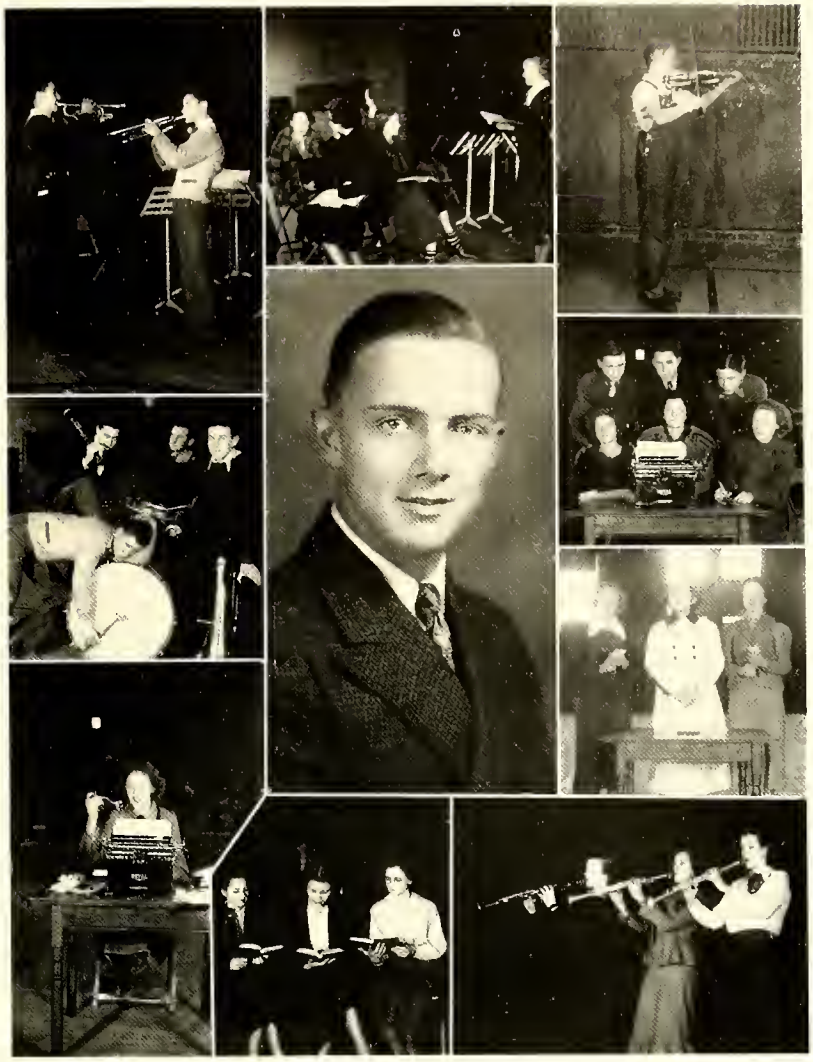

ROBERT BRYAN
President of Student Body

STUDENT COUNCIL

SENIOR HIGH SCHOOL OFFICERS

Mrs. Albert Graham, *Adviser*
Robert Bryan, *President*
Edgar Dameron, *Vice President*
Millicent Moore, *Secretary*
Ruth Moore, *Treasurer*

Elizabeth Cobb
Billy Stokes
Alise Coleman
Russell Hornaday
Merle Smith
Robert Ford
James Montgomery
Victor King
Paul Fogleman
Howard White
Dexter Collins
Joe Harris
Mocile Day
Mary Belle Covington
Margaret Anthony
Irene Mills
Glenna Teer
Richard Cooper

Shookie

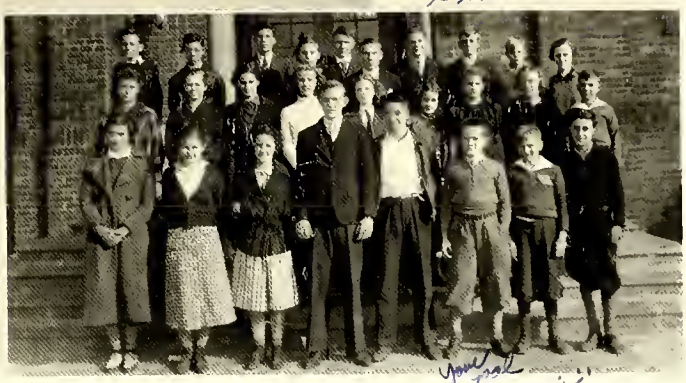

Junior Student Council

OFFICERS

Betty Van Brown, *President*
Thelma Crutchfield, *Vice President*
Alice Blue Mangum, *Secretary*
Vennie Wrenn, *Treasurer*

Sidney Allen
Clyde Black
Wanda Cheek
Bessie Fogleman
Nina Garrison
Frances Hinshaw
Laws Marrice
George Lineberry
Dan Malone
Vernell Montgomery
Helen Malone
Deaone Moser
Elizabeth Murdock
Edward Overman
Mildred Ray
Lynette Riche
Emerson Sharpe
Levi Smith
Bill Spoon
Evelyn Straughn
Evelyn Underwood

Hillcrest Student Council

Miss Carlotta Waters, *Adviser*
Millard McDade, *President*
Lawrence Neese, *Vice President*
Helen Garrison, *Secretary*
Staley Garrison, *Treasurer*

Lucille Angelos
Francis Atwater
Margaret Avent
Betty Baker
Joe Barnwell
Frank Coble
Jane Foushee
Catherine Gant
Roger Gant
Billie Harvey
Wade Huffman
Ruth Lakey
Fred Lea
Glenn Love
Bud Madden
Mable Mansfield
Allene Mitchell
Ruby Pruitt
Hilda Staley
Gretchen Terrell
Mary Belle Terry
Russell Toney
William Troxler
Jimmie Walker

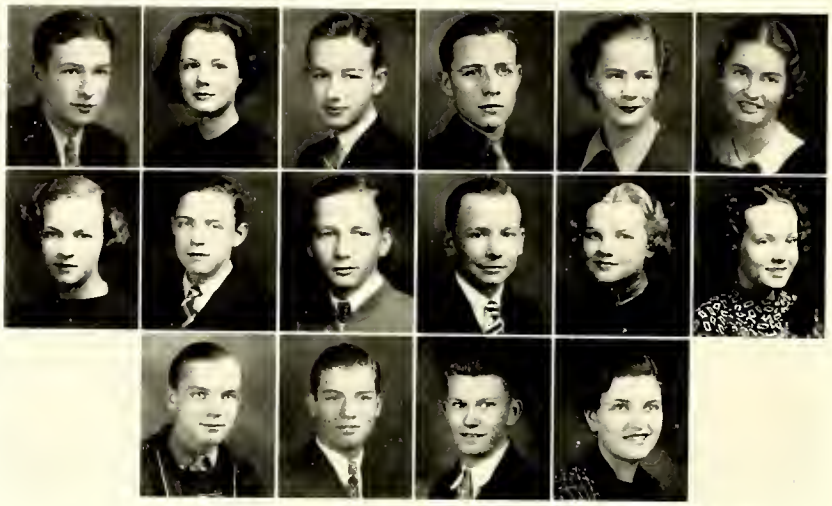

THE BARKER STAFF

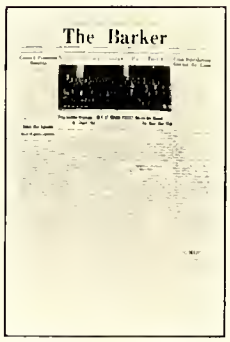
The Barker

Howard White
Leota Howell
Granville Sharpe
Manley Meachem
Josephine Baker
June Carol Coble
Nancy Walker
Victor Bryan
Edward Robertson
Calvin Walker
Mary Fowler
Virginia Fowler
Taylor Moser
Beverly Moser
Charles Stewart
Hilda Somers

HONOR SOCIETY

OFFICERS

Howard Patterson, *President*
Leota Howell, *Vice President*
Bessie Williams, *Secretary*
Russell Hornaday, *Treasurer*
Sara Walker, *Activities Chairman*

Helen Boone
Josephine Baker
Robert Bryan
Elizabeth Cobb
Marion Goodes
Mildred Howell
Rebekah Lightbourne
Marie Mangum
Vernell Moran
Elise Robbins
Rebecca Steele
Edna Mae Whitt

LE CERCLE FRANÇAIS

DEVISE: Vouloir, C'est pouvoir
MME. HUNTER, *Directrice*

BUREAU

M. BILLY STOKES, *President*
MLLE. VERNELL MORAN, *Vice Presidente*
MLLE. MARIE MANGUM, *Secretaire*
MLLE. BESSIE WILLIAMS, *Tresoriere*

Mlle. Frances Bass
M. Felix Bell
Mlle. Helen Boone
M. Robert Bryan
Mlle. Agnes Campbell
Mlle. Carleen Capes
Mlle. Elizabeth Cobb
Mlle. Dorothy Cole
M. Edgar Dameron
Mlle. Mary Hiatt
Mlle. Louise Hicks
Mlle. Leota Howell
Mlle. Mildred Howell
M. Porter Lea
Mlle. Jessie Leach
Mlle. Rebekah Lightbourne
Mlle. Marguerite Liles
Mlle. Ada B. Love
Mlle. Marie Mangum
Mlle. Vernell Moran
M. Howard Patterson
M. Granville Sharpe
Mlle. Marjorie Southerland
M. Billy Stokes
Mlle. Mable Vanderford
M. Billy Walker
Mlle. Sara Walker
Mlle. Edna Whitt
Mlle. Bessie Williams

L'HOTEL DE DIX-HUIT

DEVISE: C'est une grande folie de vouloir être sage tout seul. La Rouchefoucauld
MLLE. DOROTHY BRADLEY, *Conséillère*

BUREAU

M. RUSSELL HORNADAY, *Le president*
MLLE. REBECCA STEELE, *La vice presidente*
MLLE. LOLA RAY THOMAS, *La secretaire*
MLLE. MARGARET WADE, *La tresoriere*

Mlle. Josephine Baker
Mlle. Kathleen Barber
Mlle. June Carol Coble
Mlle. Marion Goodes
M. F. D. Hall
M. Edwin Hanford
M. George Hardie
M. Russell Hornaday
M. Vestal Johnson
M. Victor King
Mlle. Edna Kivett
Mlle. Garnet Parker
Mlle. Nell Riley
Mlle. Rebecca Steele
Mlle. Adaline Storey
Mlle. Lola Ray Thomas
Mlle. Margaret Wade
Mlle. Sidney Bell Wagoner

MASK AND WIG

P. L. Irwin, *Sponsor*

OFFICERS

Vera Dale Allison, *President*
Hope Patterson, *Vice President*
Glenna Teer, *Secretary*
Dan Garrison, *Treasurer*
Mildred Howell, *Critic and Reporter*
Nancy Walker, *Marshal and Monitor*

Bill Abner
Vera Dale Allison
Bessie Blackwell
Grace Boland
M. G. Burke
Mary Louise Cooper
Richard Cooper
Jack Faucett
Dan Garrison
Gene Gladden
Joe Harris
Kathrine Hiatt
Mildred Howell
John Ivey
Helen Lashley
Rebekah Lightbourne
Edward Moss
Vivian Neal
Elizabeth Noble
Grady Park
Harold Paschal
Hope Patterson
Audry Pickett
Charles Sharp
William Spoon
Glenna Teer
Thomasine Teer
Julian Thompson
Kenneth Underwood
Nancy Walker
Sara Walker
Martha Ward
Inez Webster
Hamilton Wiggins

HILLCREST PLAYMAKERS

Misses Adelaide Morrow and Carlotta Waters, *Sponsors*

OFFICERS

Frances Atwater.....*President*
Petie Pierce.....*Vice President*
Ruth Brown.....*Secretary*
Helen Rhodes.....*Treasurer*

Lucille Angelus
Doris Alford
Aetna Bryan
Betty Baker
Lonnie Braxton
Jennings Bryan
Betsy Cates
Virginia Councilman
Carleise Coyner
Nell Crenshaw
Rebecca DeLoache
Jean Evans
Margaret Fonville
Julia Ellen Freshwater
Helen Garrison
Staley Garrison
Maudie Heritage
Betty Holt
Buck Holt
Belwin Huffman
Carl Huffman
Sara Jane Leath
Gordon Lea
Jack Loy
Tommy Love
A. C. Mansfield
Edith McDade
James McEwen
Lucille Michaels
Mary Frances Montjoy
Jane Lee Murray
Emily Neese
Marion Nicholson
Harry Phillips
Ruby Pruitt
Patricia Rafnell
Hughes Rhodes
Margaret Sharpe
Edwin Storey
Gretehen Terrell
William Troxler

GIRLS' GLEE CLUB

Miss Dorothy Bradley, *Director*

OFFICERS

Mable Vanderford..... *President*
Lola Ray Thomas..... *Vice President*
Rebecca Steele..... ...*Secretary*
Yvonne Koury.. ..... *Treasurer*
Edna Whitt..... *Librarian*
Helen Boone..... *Accompanist*

Vera Dale Allison
Mable Andrews
Nancy Andrews
Frances Bass
Celeste Bryan
Carlene Capes
Freda Clapp
June Carol Coble
Mary Fowler
Virginia Fowler
Marion Goodes
Louise Hicks
Mildred Howell
Marjorie Hunter
Yvonne Koury
Rebekah Lightbourne
Inez Malone
Helen Murray
Mary N. Pennington
Blanche Somers
Hilda Somers
Marjorie Southerland
Rebecca Stelle
Bessie Terrell
Lola Ray Thomas
Nell Tingen
Mable Vanderford
Nancy Walker
Edna Whitt
Bessie Williams

BOYS' GLEE CLUB

MR. JOHN REYNOLDS, *Director*

OFFICERS

R. S. TROXLER . . . . . *President*
JAMES CROSS . . . . . *Vice President*
PAUL FOGLEMAN . . . . . *Secretary*
WILLIAM JEFFCOAT . . . . . *Treasurer*
ROYAL SPENCE . . . . . *Accompanist*

Joseph Allen
Oakell Barton
Robert Bryan
Bob Ford
Gene Gladden
Archie Haney
Joe Harris
Tommy Heritage
Virgil Hodgin
Edwin Ketner
James Lightbourne
Manly McKinney
Martin Mitchell
Petie Neese
Grady Parks
Glenn Pickard
Elwood Pearce
Merle Smith
Billy Stokes
Calvin Walker
Robert Whittemore
Jack Wilkinson
Garland Wingfield
Howard White
Thomas Woodson
Norman Yates

ORCHESTRA

Mr. E. F. Rhodes, *Conductor*

OFFICERS

Yvonne Koury. . . . . *President*
Braxton Weaver. . . . *Vice President*
Helen Boone. . . . *Secretary-Treasurer*
Marjorie Hunter. . . . . *Librarian*

Violins

Stanley Arwood
Maxine Bare
Enlalia Barnwell
Evelyn Bivins
Joyce Black
Hulda Black
Billie Isley
Gladys Ivey
Yvonne Koury
Glenn McAdams
Jane Jackson Moize
J. M. Robinett
Donald Snipes
Betsy Trollinger
Elsie Mae Webster
Inez Webster
Bessie Williams
T. C. Williams

Trumpets

Jimmy Lightbourne
Elwood Pearce

Percussion

Manley Meacham
John Robertson

Clarinets

Hazel Handy
Tommy Heritage
Marjorie Hunter
Sara Trollinger

Trombone

Thomas Woodson

Bass

Braxton Weaver

'Cello

Virginia Swanigan
Matoaka Waugh

Saxophone

Wade Lowe
Glenn Pickard
Herbert Wagoner

Piano

Helen Boone

BAND

E. F. Rhodes, *Director*
William Ireland, *Drum Major*

OFFICERS

Thomas Woodson.....*President*
Tom Price Heritage..*Vice President*
Sara F. Trollinger...*Sec.-Treasurer*
Oakell Barton.....*Librarian*

Clarinets

Tommy Heritage
R. S. Troxler
Sara Frances Trollinger
Hazel Handy
Marjorie Hunter
George Horner
George Boring
Oakell Barton
John Bowman
George Koury

Saxophones

Herbert Wagoner
Glenn Pickard
Robert Whittemore

Alto Horns

Jean Fay Barton
Lucille Riggens
Marvin Pickard

Basses

Wade Lowe
Braxton Weaver

Baritones

Thomas Woodson
Edward Robertson

Trumpets

Elwood Pearce
Jimmy Lightbourne
E. C. Qualls
Marvin Walker
E. W. Gurganious
Homer Huntley
R. O. Wilkins
Taylor Moser
Calvin Walker
Garland Wingfield
Marvin McIver
Roy Kimmons

Trombones

Aldrow Dollar
Richard Colely
Steve Riddle
John Porterfield
Melvin King

DOE WAHUACE

HILLCREST GLEE CLUB

Miss Mary Lee Foster, *Director*
Miss Hazel Brown.....*Accompanist*

OFFICERS

Mary Alice Patterson....*President* Joyce Lloyd..... ....*Secretary*
Edna Somers.....*Librarian*

Opal Allen
Margaret Avent
Harriet Ball
Margaret Barrett
Sarah Boswell
Frances Brannock
Mary Blue Britt
Ophelia Brown
Vernell Cantrell
Betty Chapman
Sarah Foster Coble
Julia Cooper
Dorothy Councilman
Evelyn Craven
Daisy Dickey
Ruby Edmonds
Evelyn Ferguson
Helen Fogleman
Jane Foushee
Dorothy Fowler
Muriel Freedman
Catherine Gant
Dora Jane Garrett
Betty Rae Gattis
Ruby Greeson
Wilhelmina Hall
Leona Isley
Elizabeth Jeffcoat
Trudie Jeffcoat
Mary Lee Jones
Louise Kingsland
Ruth Lakey
Peggy Lightbourne
Frances Love
Mary Love
Mildred Loy
Jane Mace
Lydia Mitchell
Clara Moody
Doris Murr
Audrey Oakley
Vera Oakley
Ethel Orr
Bernice Pyles
Ruth Shaw
Inez Smith
Mary Somers
Rebecca Terrell
Ruby Thompson
Virginia Troxler
Helen Upright
Ruth Wagoner
Florence Walker
Martha White
Margaret White
Rita Wilson
Minnie Wood

SENIOR HI-Y

Mr. P. L. Irwin, *Sponsor*
Motto: Character Through Service

OFFICERS

Edgar Dameron . . . . . *President*
Braxton Weaver . . . . . *Vice President*
Howard Patterson . . . . . *Secretary*
Billy Stokes . . . . . *Treasurer*

Robert Bryan
Elwood Pearce
Worth Coble
Jimmy Lightbourne

JUNIOR HI-Y

JUNIOR HONOR SOCIETY

SENIOR HOME ECONOMICS CLASS
HOME ECONOMICS RECEPTION ROOM

DOEWAHJACK 37

JUNIOR HI HOME ECONOMICS CLUB

Mrs. William P. Link, *Sponsor*

HOME-MAKERS CLUB (Hillcrest)

Mrs. Paul Jones, *Sponsor*

HIGH SCHOOL CAFETERIA

BROAD STREET

MRS. A. L. DAVIS.....*Manager* MISS CALVA SHARPE.....*Cashier*

Student Assistants

Jurline Bass
Dorothy Isley
Katherine May
Cornelia Morton
Beverly Moser
John Robertson
Helen Straughn
Herbert Wagoner

»»»»««««

DOE WAH JACK 37

CAMPUS CAPERS

Don't know who to write about,
Don't know what to say,
Seems as if this old brain
Ain't working right today.

Mrs. Hunter delights in teaching us French and Spanish verbs
And all interest in life among her students thus curbs;
Past, present, and future—the conditional as well,
These soon will drive us to—a padded cell.
'Cording to our "party line"
The Debonair Club is having a time.

Mary Fowler and Nell Tingen—
They just rave on like a steam engine.
They're nuisances both, and yet, oh, well—
When it's time to cheer, those girls can yell!
We're told, o'er class problems Vera spends many a sleepless night
And her laboring thoughts have early turned her hair white.

They don't study much,
These dumb B.H.S. girls.
But they do spend lots of time
Fixing up their curls.

In Home Economics
Their progress is very slow
But when it comes to dancing
You ought to see them go.

They can waltz and tap.
They can truck and shag.
But when it comes to washing dishes
You ought to see them lag.

Now Helen Boone takes the banner
For banging away on the pianner.

Once there was a history student, Billy Stokes was his name.
On Miss Lewis' history class, he soon rose to heights of fame.

At home the girls are always tired
And seem so pushed for time.
But when a boy comes to the door
They're ready every time.

Don't know how I've done it
Hope that it's okay.
Paper was rough, ink was poor,
So I'll be on my way.

DEWAHJACK 27

ATHLETICS

COACHES

Mr. J. O. Reynolds
Mr. J. E. Peters
Mr. G. M. Oliver
Mr. F. R. Garrett

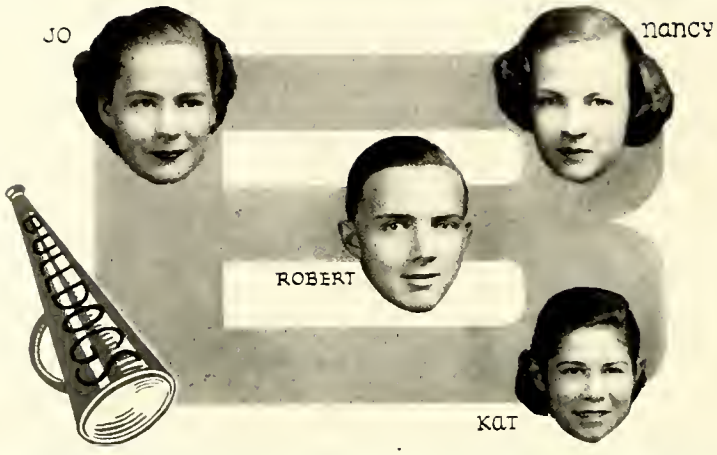

CHEER LEADERS

JOSEPHINE BAKER, *Chief*

NANCY WALKER ROBERT BRYAN KATHERINE EVANS

»»»»«««

ATHLETIC RESUME

The 1936 football season was ushered in with a new coach, James E. Peters. Coach Peters played quarterback for Wake Forest College and was graduated in 1933. He came to Burlington from Williamston where he had made an enviable record for three years. The Bulldogs offered only a few experienced men to Coach Peters, but before the season ended a good team had been built. Attendance was poor at the home games due to rain, and the citizens of Burlington made up a $400 donation to pay for the new equipment. The 1937 edition of the football team will see about fifteen letter men to meet the heavy schedule.

The 1936 baseball team won the state championship from Edenton at Chapel Hill on May 14. The 1937 team will have nine lettermen and a host of reserves and new men. They will feel the loss of Kendall Moran, Burman Bare and Adolphus Sorrell who graduated. Moran has signed a contract with the Philadelphia Athletics of the American League. The highlight of the 1936 season was the defeat of "Lefty" Wilson and Coach Earl Holt's Oake Ridge nine. The 1937 schedule will be begun with a challenge, as the Bulldogs have dropped only six games of the last forty-five played.

The Bulldogs are in the midst of a good basketball and boxing season.

Tennis will be played in the spring, along with the addition of golf.

Coach Garrett's soccer team won the Alamance County championship in 1936, but lost to Jamestown in the play for the state championship.

The Student Body has become infested with the "good old B.H.S. spirit" and is giving fine support to the athletic teams.

MONOGRAM CLUB

B

First row, left to right: Kilpatrick, Cross, Williams, Pickard, Ketner, Johnson, Sharpe, Hickey.
Second row: Neese, T. Moser, Haney, Abner, Smith, Hicklin, Montgomery, Hanford.
Third row: Hardie, A. Haney, Garrison, Avent, May, Dameron, Wagoner.
Fourth row: Copeland, Stewart, Ivey, Alexander, Moser, Robertson.
Back row: Walker, Hagood, Pearce, Wood.

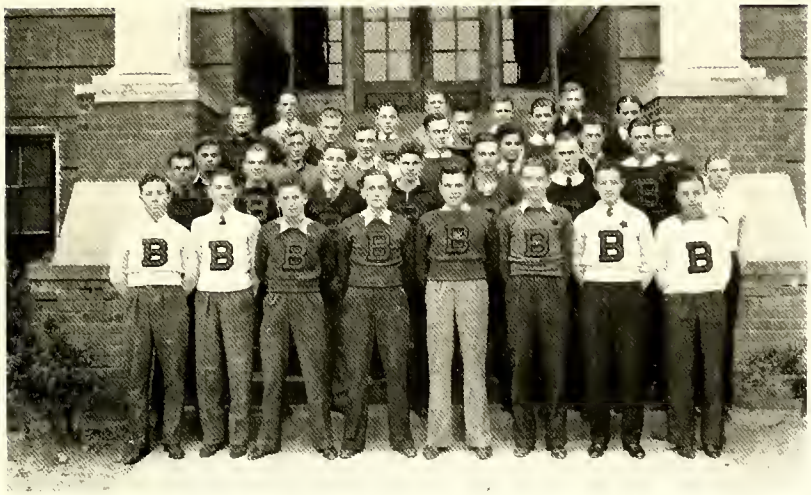

DOE WAHUACK

FOOTBALL 1936

Captain Beverly Moser, *Guard*

SCHEDULE AND RESULTS 1936

September 18	Burlington	6	Oxford	0
September 25	Burlington	7	Greensboro	13
October 2	Burlington	19	Siler City	0
October 9	Burlington	0	Reidsville	13
October 16	Burlington	7	Lexington	23
October 23	Burlington	0	Mount Airy	25
October 30	Burlington	7	Leaksville	18
November 6	Burlington	0	Mills Home	21
November 13	Burlington	6	Spencer	25
November 20	Burlington	12	Thomasville	6
November 26	Burlington	13	Williamston	0

SCHEDULE 1937

September 17	Lexington	There
September 25	Danville	There
October 1	Sanford	Here (pending)
October 8	Reidsville	There
October 15	Greensboro	There
October 22	Mount Airy	Here
October 29	Leaksville	Here
November 5	Mills Home	There
November 12	South	Winston-Salem
November 19	Thomasville	Here

»»»»«««

First row (sitting), left to right: Copeland, Williams, Neese, Sharpe, Dameron, B. Abner, Smith, Hagood, Alexander

Second row (kneeling): E. Robertson, *Manager*, Archie Haney, Ketner, Bass, Walker, Glosson, Avent, B. Moser *Captain*, T. Moser, Hicklin, J. Robertson, Wiggins, Wood, *Manager*.

Third row (standing): John O. Reynolds, *Athletic Director*; R. J. Nally, *Advisory Commissioner*; R. M. Hodges, *Chairman*; *Advisory Commissioners*; J. Abner, Albert Haney, Tickle, Weaver, Isley, Staley A. Cook, *Advisory Commissioner*; Bill Lashley, *Advisory Commissioner*; James E. Peters, *Coach*.

LOEWAHJACK 37

JUNIOR FOOTBALL 1936

Junior football was initiated this year under the direction of Coach Oliver. Three games were played and although the boys lost them, the nucleus for a good squad was formed.

A larger number of boys is expected out for spring football practice. It is planned to have a more extensive schedule in 1937.

The forming of this Junior squad will interest more boys in coming out for football. Burlington should have outstanding teams every year in football.

»»»»«««

First row (sitting), left to right: Chisholm, Dillingham, Ross, Pearce, Koury, Messick, Wingfield, Malone.
Second row (standing): Stainback, Coleman, Crenshaw, Porterfield, Younger, Haseman, Chandler, Coach Oliver.

DOEWAHJACK 37

BASKETBALL 1936-1937

SCHEDULE 1936-1937

December 11	Durham H. S.	There	January 29	Haw River	There
December 15	Greensboro H. S.	There	February 2	Greensboro H. S.	Here
December 18	Durham H. S.	Here	February 5	Bessemer H. S.	Here
January 5	High Point H. S.	Here	February 9	High Point H. S.	There
January 8	Curry H. S.	Here	February 12	Reidsville H. S.	Here
January 12	Bessemer H. S.	Here	February 17	Leaksville H. S.	There
January 15	Haw River H. S.	Here	February 19	Reidsville H. S.	There
January 19	Graham H. S.	Here	February 24	Leaksville H. S.	Here
January 22, 23	Mount Airy H. S.	Here	February 26, 27	Mount Airy H. S.	There

At this writing, February 1, the Bulldogs have won group one of the first western district and will enter the elimination games for the Western title among Class "B" schools.

JAMES MONTGOMERY, HOWARD WALKER, *Co-Captains*

First row, left to right: Pickard, Montgomery, Troxler, Vaughn, Gammon, Walker, Hicklin, Wiggins.

Middle row: Haseman, Blanchard, Wooten, Stevens, Jobe, Malone, Bass, Moser, Boland.

Back row: John O. Reynolds, *Coach*, T. Alexander, Stewart, Cook, Wagoner, H. Alexander, *Managers*, James E. Peters, *Assistant Coach*.

BASEBALL 1936, NORTH CAROLINA CHAMPIONS

SCHEDULE AND RESULTS 1936

March	24	Burlington	2	Durham H. S.	1
March	25	Burlington	12	Bessemer H. S.	0
March	28	Burlington	11	Asheboro H. S.	5
March	31	Burlington	11	Bessemer H. S.	0
April	4	Burlington	5	Oak Ridge M. I.	2
April	11	Burlington	7	Thomasville H. S.	3
April	14	Burlington	2	N. C. State Frosh	3
April	16	Burlington	13	Leaksville H. S.	8
April	18	Burlington	7	High Point H. S.	8
April	21	Burlington	6	Asheboro H. S.	1
April	23	Burlington	17	Mount Airy H. S.	7
April	25	Burlington	6	Danville H. S.	6
April	27	Burlington	24	Roxboro H. S.	4
April	30	Burlington	6	U. N. C. Frosh	8
May	2	Burlington	5	Danville H. S.	12
May	4	Burlington	21	Paw Creek H. S.	1
May	5	Burlington	20	Roxboro H. S.	6
May	8	Burlington	4	Rockwell H. S.	1
May	12	Burlington	5	N. C. State Frosh	4
May	14	Burlington	2	Edenton H. S.	0

First row (sitting), left to right: Hickey, Covington, Hodgin, Hardy, Goins, C. Walker, Bare, Ketner.

Second row (kneeling): Williams, Sorrell, Nunnery, Cross, Johnson, Stewart, Gammon, Vaughn.

Third row (standing): H. Walker, Wagoner, Boland, *Managers*, John Reiber, *Assistant coach;* Moran, *Captain;* John O. Reynolds, *Coach;* E. C. Leonard, *Principal;* Bill Lashley, R. M. Hodges, Ray J. Nally, *Advisory Committee.*

SOCCER

V. Johnson
Captain

M. McDade
Manager

F. R. Garrett
Coach

SCORES 1936-1937

Alamance County League

Burlington (Champion)	14	Opponents	4

State Contest

Burlington	1	Jamestown	7

»»»»«««

First row, left to right: Vernon Long, Hans Kaucher, Manley Meacham, Millard McDade, Vestal Johnson, Vernon Jones, Lawrence Neese, Maurice Tillman.

Second row: Jack Hall, Edward Murray, J. D. Gerringer, Gorrel Askew, Howard Avent, Merrimon Cheek, Howard Askew, Carnett Turner.

Standing: Chester Blanchard, Harold Bookout, Joe Barnwell, Robert Traynham, Dexter Brown, Paul Pittman, Jimmy Potent, Ivey Heath, William Bell, F. R. Garrett. George Hickey and William Jeffcoat do not appear in the picture.

"Lots of Luck to a cute boy"
Robert T.

THE SOFT BALL (AND FOOTBALL) ACTIVITY CLUB

W. I. Johnson, *Director*

OFFICERS

Jimmie Rhea. . . . . *President* Roger Gant. . . . . *Secretary-Treasurer*

Fred Jones. . . . . *Vice President*

Walter Beckom
Chester Bowman
Fred Buff
Bobby Byrd
Ben Coble
Jimmie Collins
Walter Dabbs
Jack Dagenhart
Fairy Lee Evans
Waldo Farlow
Edward Giles
Harry Gross
Warren Hall
William Harvey
Ervin Harris
Richard Johnson
P. L. Jones
L. C. Jones, Jr.
A. H. Jones, Jr.
Arnold Laney
Fred Lea
John D. Lea
David Love
Glenn Love
Bud Madden
Angelo Mauti
Wallace May
Norman McAdams
Alvin Minor
Thomas Montjoy
Dwight Moody
Luther Murray
Francis Newson
Allen Parker
Clark Patterson
Charles Rush
David Smith
Brooks Spence
Hardy Spence
Forrest Story
Park Stratford
Manua Tillman
Huma Thompson
Russell Toney
Leon Toler
Bennie Vaughn
Buddy Wade
Woodrow Walker
W. T. Webster
Lamar Wells
Newman Whitsell
Douglas Williams
Allen Wilson
Hal Wood
Wesley Woodley
Billy Younger
Kendall Younger

BOXING 1937

First row, left to right: Hanford, Ivey, Garrison, Ortega, Neese, Haney.
Second row: Wingfield, Gurganious, Parks, Porterfield, Mitchell, Koury.

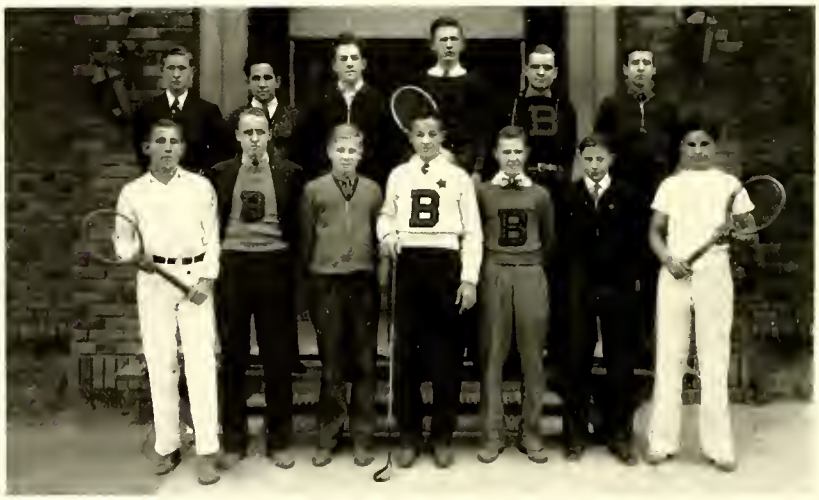

TENNIS AND GOLF

First row, left to right: Haney, Ireland, Brasington, Sharpe, Pearce, Spence, May.
Second row: Rothrock, Koury, Dameron, Montgomery, Moser, Lighthourne.

HILLCREST GIRLS' ATHLETIC CLUB

Mrs. Josephine Parker, *Sponsor*

Mable Mansfield, *Captain* Jane Trollinger, *Manager*

»»»»«««

Eleanor Barnwell
Christine Boaze
Mary Boone
Argie Lee Brooks
Elizabeth Cox
Vaden Gant
Troy Greeson
Grace Leach
Alma Lowman
Mildred Lowman
Dorothy Mae Murray
Maxine Nicholson
Virginia Newsome
Jacquline Perry
Louise Porterfield
Pauline Robertson
Edith Shockley
Bessie Taylor
Mary Belle Terry
Marshall Traynham
Carlene Vaughn
Agnes Walker
Martha Warren
Nadean Whitesell

JOBS WHICH SOME STUDENTS ARE LOOKING FORWARD TO HOLDING:

J. V. Wiggins—an ice man in Alaska;

Robert Bryan—peanut vendor on a desert;

Jaek Faueette—a coal man in Africa;

Jimmy Cross—a salesman in Scotland;

Douglas Avent—a elerk in a Help-yourself Store;

Glen Pickard—a furrier at the equator;

Bob Ford—an innkeeper at Ghost City;

Howard White—a cowboy in New York City;

James Montgomery—selling Beach Sandals in Norway;

Petie Neese—a grass cutter in the Sahara Desert;

Billy Stokes—the pie sampler of Berg's Bakery.

Mrs. Graham: I seem to have forgotten my roll book, so I will just ask those who are absent to give me their names after class.

Alice Blue: What a fine statue that is! It's alabaster, isn't it?

Frances Bee: No, that's Aphrodite.

Patrolman: Can't yer go any faster?

Jack Faucette: Yes, but I don't want to leave the car.

Kathleen Barber: How did you like the banana?

Ed Robertson: Very good—except it was nearly all cob.

BOOK III

FEATURES

SUPERLATIVES

SUPERLATIVES

HOKUM WHO'S WHO

A	Absent Minded	Bessie Williams
B	Bashful	Ed Ketner
C	Cunning	Yvonne Koury
D	Delicate	Hazel Andrews
E	Egotistical	Elizabeth Cobb
F	Feminine	J. B. Williams
G	Graceful	Jim Montgomery
H	Hopeless	Edgar Dameron
I	Irresponsible	Billy Walker
J	Jocular	Helen Boone
K	Krazy	Dan Garrison
L	Lovely	Marion Goodes
M	Muscular	Joe Wood
N	Nifty	Archie Haney
O	Old-fashioned	Hope Patterson
P	Puny	Billy Copeland
Q	Quiet	Sara Walker
R	Religious	Nancy Walker
S	Short	Marjorie Southerland
T	Timid	Rebekah Lightbourne
U	Unaffected	Elise Robbins
V	Violent	Marie Mangum
W	Whimsical	Petie Neese
X	X-Hibiting	Robert Ford
Y	Yokel	Granville Sharpe
Z	Zero	Howard Patterson

QUEEN AND ATTENDANTS

YVONNE KOURY
Queen

ELIZABETH COBB
First Lady-in-Waiting

LEOTA HOWELL
Second Lady-in-Waiting

STUDENT P.-T. A.

OFFICERS

Mrs. E. E. McIver.....*President*

Mrs. T. H. Kivett.....*Vice President*

Marie Mangum.....*Secretary*

Miss Annie G. Webster.....*Treasurer*

The Student Parent-Teacher Association which was organized by the parents and students in the spring of 1935 had as its main objectives: putting music back in the schools, an enriched social life for high school students and a closer cooperation and better understanding between high school students, parents and teachers.

One of the big events of '36-'37 was November 20 when the S. P. T. A., the student council, the high school faculty, and high school students worked for, planned and held its first Social Standards Conference. Each high school in the county sent student representatives; some also came from Greensboro. Prominent men and women of North Carolina and Burlington during the day spoke on the topic, "How to Get the Most Pleasure Out of Social Life." The program also included a special lunch for the guests, including the speakers and the invited high school students of the county and near-by towns. In the afternoon there was a faculty high school basketball game. That night the conference closed with a dance and reception sponsored by the Student P. T. A.

This year the S. P. T. A. is assisting the council, the social work, music, and the newly organized high school library. From a games benefit given early in the fall $40.00 was given to the library for books which were placed on the library shelves immediately after the Christmas holidays. The membership has grown to 101 paid members this year.

T. J. Mitchell

AN APPRECIATION

The Doe-Wah-Jack Staff, the other students and the faculty of Burlington High School wish to express their gratitude for the kindly assistance rendered by the business and professional men and women of our city who have aided us so generously, as evidenced by the following pages. Without your financial cooperation, the printing of our school annual would have been impossible.

We sincerely thank you.

THE STUDENTS OF B. H. S.

Foolish, good, or bad,
Pretty, ugly, happy or sad—
Such are the students of B. H. S.
Some will study—some just won't;
Some like grade cards—others don't;
Some are athletic, gay and snappy,
To star awhile makes them happy.
Hanging 'round, looking swell
Suits others just as well.
Some are industrious—others lazy;
Some are gifted—others plain crazy!
The Sophomores wise—Juniors flighty,
Seniors—oh, so high and mighty—
Such are the students of B. H. S.

DEWAHIAKE 3

IT IS SAID

Some girls are like snowballs. The harder you squeeze them, the faster they melt.

ELON COLLEGE

High-Grade Four-Year Institution

Special Consideration for Day Students

Address

DR. L. E. SMITH : ELON COLLEGE, N. C.

YOU'VE HEARD

A complaint about a lot of scenic beauty in this vicinity being hidden behind billboards. We might add and behind face powder, too.

HIGH POINT COLLEGE

HIGH POINT : NORTH CAROLINA

G. I. HUMPHREYS, A.M., D.D., LL.D.
President

Courses in the Practical and Fine Arts
Leading to the A.B. and
B.S. Degree

ONE YEAR STENOGRAPHIC, TWO YEAR SECRETARIAL, and
FOUR YEAR COURSE IN BUSINESS ADMINISTRATION

Religious Environment : Student Government
Modern Buildings : Reasonable Rates

MEREDITH COLLEGE

RALEIGH, N. C.

A STANDARD COLLEGE
for
YOUNG WOMEN

Courses offered in Arts and Sciences, in Music, in Art, leading to the B.A or the B.S. degree.

Prepares for life, for vocation, or for further study.

Charges reasonable.

For catalogue or further information write

CHAS. E. BREWER, *President*

GIVE HER A HAND

"Help your wife," says *Good Housekeeping*. "When she mops up the floor, mop up the floor with her."

Lenoir Rhyne College

(Co-educational)

HICKORY, N. C.

Four year college for men and women. Competent and experienced faculty.

Stands for high educational standards, and high Christian Character.

Liberal Arts, Sciences, Teaching, Music, and Commercial Courses.

Ideal Climate. Altitude 1200 feet above sea level.

Rates: $356 for boys, $370 for girls.

For catalogue and other information write

P. E. MONROE, D.D.
President Lenoir Rhyne College
HICKORY, N. C.

PEACE

A JUNIOR COLLEGE FOR WOMEN

RALEIGH, N. C.

The following courses are being Offered:

1. Two year standard college courses, completion from which will enable one to enter the junior class of any college or university in North Carolina or any of the leading colleges of the East without examinations.

2. Two year general course permitting a wider range of choice of subjects.

3. Two year Commercial Diploma Course, (Gregg System)

4. One Year Commercial Certificate Course, (Gregg System).

5. Special Courses in ART, PIANO, ORGAN, VOICE, EXPRESSION, and HOME ECONOMICS.

For Information, Write

W. C. PRESSLY, President

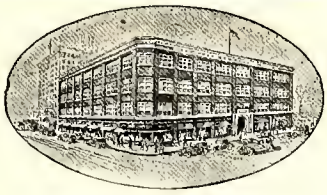

To High School Graduates

Whatever you plan to do after graduation—whether you plan for college or business—your mental development must continue.

The National Business College is a distinctive, private school of professional grade. Day and evening courses prepare high school graduates for immediate earnings. Many graduates who have acquired experience are now presidents, vice-presidents, cashiers, secretaries, treasurers and controllers of large corporations—others are in successful accountancy practice.

The selection of a commercial school for your business training is of vital importance to you. Write for beautifully illustrated catalog.

National Business College
Roanoke, Virginia

Accredited by National Association of Accredited Commercial Schools.

Modern Laundry & Dry Cleaners

"When It's Done Better, We'll Do It"

MIDWAY - PHONE 923

Burlington, N. C.

Petie: George, what is a duck?
George: I think it is a flat footed chicken.

Compliments

of

THE CITY OF BURLINGTON

THE HOSIERY MILL CENTER
OF THE SOUTH

Heard in the cafeteria: "Boy, when you get to the tender part of that steak, that's the plate."

ALAMANCE LAUNDRY and
DRY CLEANERS

"We Do It Better"

PHONES: 560 and 561

BURLINGTON : NORTH CAROLINA

NEESE-SHOFFNER FURNITURE CO., Inc.
– Furniture and Furnishings –

We carry a complete line at all times in
The Best of

LUGGAGE, TRUNKS, GLADSTONES, WEEK-END
BAGS AND FITTED CASES

Also

LANE'S CEDAR CHESTS

Corner Davis and Spring Streets : Phone 340

Wilbur Hicklin: Do you serve crabs here?
Waiter: Yeah! We serve anybody. Sit down.

The . . .

NATIONAL BANK OF BURLINGTON, N. C

Member of Federal Reserve System
Federal Deposit Insurance Corporation

Deposits Insured Up to $5,000 for Each Account
2½ Per Cent Interest Paid on Savings

"OUR POLICY — SAFETY FIRST"

We solicit your business based upon a strong financial condition. We render every service possible commensurate with the policies of safe banking.

Yours very truly,
L. J. BLAKEY,
Vice President and Cashier

MAY HOSIERY MILLS

BURLINGTON, N. C.

Manufacturers of

FULL FASHIONED and SEAMLESS

HOSIERY

FOR LADIES AND MEN

Calvin: How long is it from your heel to your toe?
Virgil: I don't know.
Calvin: One foot.

Kirkman Plumbing & Heating Co.

PLUMBING - HEATING
and
ELECTRICAL SUPPLIES

Telephone 2-2-4

Compliments of

SUPREME DRY CLEANERS

Our Modern Method of Cleaning and Repairing Insures Long Life to Your Clothes

Phone 1203 309 Fisher St.

BURLINGTON, N. C.

Satisfaction Guaranteed

Direct Sales from Mill to Customer

Plain and Novelty Dress Fabrics
Fine Combed Yarn Ginghams
Fast Color Prints and Broadcloth
Ladies' Full Fashioned Silk Hose
Draperies — Upholstery
Unfinished Crepe in Plain and Novelty Weaves
Men's Shirts — Men's Hose

E. M. H. Textile Co.
Plaid Street
Burlington, N. C.

THE JEWEL BOX

GRADUATION GIFTS

Sold on Easy Terms
At No Extra Cost

301 S. Main St.
BURLINGTON, N. C.

Gene G.: What you shooting at?
Bob V.: Nothing.
Gene: How do you know when you miss?
Bob: You can't miss when you ain't shootin' at nothing.

Best Wishes

FOR YOUR CONTINUED SUCCESS

BELK-STEVENS COMPANY

"Burlington's Shopping Center"

Compliments

of

L. E. SPIKES

Mrs. Hunter: Give me three collective nouns.
Edgar: Fly paper, garbage can and vacuum cleaner.

KING DRESS SHOP

Always
Sell
For
Less
Because
We
Sell
For
Cash

Dresses - Coats - Skirts - Sweaters
Slips - Gowns - Pajamas - Etc.

KING DRESS SHOP

Opposite Alamance Hotel
427 SOUTH MAIN ST.

Compliments

of

Burlington Beauty Shoppe

"Come In and Let Us Fix You Up"

Over Mann's Cut Rate Drug
South Main Street

Phone 153

Here's to Ya—!!!

Let's Buy Our

GRADUATION SHOES

from

Goldman's
SHOES THEY TALK ABOUT

LAMM'S

Made-to-Measure Clothes
Arch Right Shoes
Hats, Shirts and Ties

LAMM CLOTHING COMPANY
Incorporated
BURLINGTON, N. C.

Helen M.: Did you ever get hurt while on the eleven?
Beverly: No, it was while the eleven was on me.

IDEAL MERCERIZING COMPANY

BURLINGTON, N. C.

OLD DOMINION BOX COMPANY

"Paper Boxes of All Kinds"

Hawkins Street -:- Phone 1009

BURLINGTON, NORTH CAROLINA

Jimmy M.: I snore so loud that I can't even sleep.
Joe W.: If I were you I would sleep in another room.

Compliments of

The Princess Dress Shop

Dealers in

LADIES' READY-TO-WEAR

Phone 1343 417 S. Main St.
BURLINGTON, N. C.

Compliments of

Stratford Hosiery Mills

John B. Stratford
(Brand)
Hosiery

Compliments

of

FOSTER SHOE CO.

305 S. Main St.
BURLINGTON, N. C.

SINCLAIR H-C GASOLINE

JAMES COWEN
Agent
Sinclair Refining Co.
BURLINGTON, N. C.

Robert B.: Cheer up, old man. Drown your sorrows.
Billy S.: Can't, they'd bring me up for murder.

ACME DRUG COMPANY

OPPOSITE POSTOFFICE

Prescription Druggists

"Get it at Acme"
We Appreciate Your Business

WHITMAN'S CANDY
EASTMAN KODAKS

TELEPHONE 474

W. D. Noah

J. I. White

Compliments

of

THE DAILY TIMES - NEWS

PUBLISHED EVERY AFTERNOON EXCEPT SUNDAY

— by —

THE TIMES-NEWS PUBLISHING COMPANY, Inc.

Alamance County's Only Daily
Newspaper

Jimmie Cross: I got my whiskers on the installment plan.
Glenn: On the installment plan?
Jimmie: Yes, a little down each week.

Ladies' and Misses'
Ready-to-Wear - Millinery
Lingerie and Accessories

PHONE 1538

Miss Thurston's Shoppe

"Correct Feminine Apparel"

307 S. Main Street

BURLINGTON, N. C.

Alamance Motors, Inc.

Dealers in All Types of

CHEVROLET CARS AND TRUCKS

PHONE 936

Opposite Alamance Hotel

BURLINGTON, N. C.

U-SAVE-IT STORE

Groceries - Fruits
Vegetables

122 Front Street

Compliments

of

B. A. SELLARS & SONS, Inc.

Burlington's Modern Department Store

Jailer (to Bob awaiting execution): You have an hour of grace.
Bob: OK bring her in.

All Photographs and Groups in This Annual

Made By

ANGLIN STUDIO

If It Is a Photo, Give Us a Call

Portraits, Copying, Commercial Photography, Enlarging
Expert Kodak Finishing

Phone 1095

COBB MOTOR COMPANY

Complete or Stop Service Station

WRECKING SERVICE and GENERAL REPAIR
AUTO PAINTING

BODY AND FENDER REPAIRS
ESSO SERVICE

BURLINGTON, N. C.

TELEPHONE 729 : WEST DAVIS ST.

D. B. Bass: Can I change these pants at this counter?
Billie Stokes: Well, I'll tell you, "Doc," we have quite a few women shoppers, so maybe you had better go to the dressing room in the rear.

COBLE FURNITURE COMPANY

Furniture of Style

Telephone 1237

Crosley Radios

Burlington, N. C.

Modern Shoe Shop

BURLINGTON, N. C.

Alamance County's Most Modern Shoe Repair Shop

"At The Big Gun"

WE CALL FOR AND DELIVER

Phone 1399

Compliments

of

Sykes Foundry and Machine Co.

Burlington, N. C.

CLAPP-TROLLINGER-KIRKPATRICK FURNITURE CO.

New Store — New Goods

109 W. Davis St.

— PHONE 1757 —

Mrs. Bass: Doctor, what would you call this fever of Frances?
Doctor: I'd call it a bargain; yesterday it was 104 and today it is reduced to 98.

Best Wishes

Paramount

Carolina

Alamance

North
Carolina
Theatres
Inc.

Jack Wilkinson: What was that loud explosion I heard at your house this morning?
Manley McKinney: One of them city slickers sold me some chicken feed the other day called "Lay or Bust," and that dad-blamed old Plymouth Rock rooster got into it.

SOMERS &
GARRISON

Realtors

Serving in

Fire, Life and Casualty

Insurance

BONDS : RENTALS

Telephone 1042 West Davis Street

BURLINGTON, N. C.

REDDY KILOWATT

congratulates the girls and boys
of Burlington High School

Make him a part of your plan for living
You will find that you spend less and
enjoy life more

DUKE POWER COMPANY

Kat Evens: Daddy, I don't think Mother knows much about raising children.
Mr. Evens: What makes you think so?
"Kat": Well, she makes me go to bed when I'm wide awake and makes me get up when I'm awfully sleepy.

R. O. BROWNING

LIFE AND ACCIDENT INSURANCE

BOX 43

Rooms 4-5, National Bank Bldg.

Telephone 972

Burlington, N. C.

A. D. PATE & CO.

"Old Reliable Printers"

Telephone 216

Cor. Davis and Worth Streets

Burlington, N. C.

"Say It With Flowers"

MOOREFIELD FLORIST

East Front St. Phone 850

BURLINGTON, N. C.

SHAW'S SODA GRILL

"Everything From a Sandwich To A Course Dinner"

Headquarters for Young Folks

"Service With A Smile"

Next to Paramount Theatre

Burlington, N. C.

Mrs. Watson: Now, Dexter, spell needle.
Dexter Collins: N-e-i-d-l-e, needle.
Mrs. Watson: Wrong, there is no "i" in needle.
Dexter: Well, 'tain't a good needle then.

ALAMANCE LUMBER COMPANY

Incorporated

"SERVICE THAT SATISFIES"

— Phone 6 —

BURLINGTON : NORTH CAROLINA

CONGRATULATIONS to THE CLASS OF 1937

HADLEY'S

THE JEWELERS

GRAHAM -:- NORTH CAROLINA

Mary Towler: What kind of chicken is this?
Nance Walker: Spring chicken, Sir.
Mary: I thought so. I have been chewing one of the springs for the last ten minutes.

TROLLINGER'S

Florists

Flowers For All Occasions
Orders Receive Prompt Attention

Members of Florists Telegraphic Delivery

Phones: Store 931 - Night 519

BURLINGTON, N. C.

Yellow Star Transfer Company

Local and Long Distance Hauling

LOADS FULLY COVERED WITH INSURANCE

We Never Close

Phone 717

BURLINGTON, N. C.

The World Moves — Why Not You?

Compliments of

JOHN J. HENDERSON

ATTORNEY-AT-LAW

BURLINGTON, N. C.

Compliments

Of

TOWER HOSIERY MILLS

BURLINGTON, N. C.

Mother: Now honey bunch eat your rice.
Jack Faucette: I don't like rice.
Mother: Well just pretend you like it.
Jack: No, I'll just pretend I eat it.

The growing child needs a simple, nourishing, well balanced Lunch

This Is Served At

Maple Avenue School Cafeteria

Mrs. Walter L. Cates, Mgr.

Mrs. Irene Cheek

"Sewing Shop"

Specialize in Alterations, Both Men and Women's Garments. Also Button Covering and Hem Stitching

306 1/2 MAIN STREET
OVER NATIONAL HAT STORE

BURLINGTON, N. C.

SANITARY GROCERY

"Everything Good to Eat"

209 West Davis Street
Telephone 1464 :: We Deliver

BURLINGTON, N. C.

"All Kinds of Fresh Meats"

CITY ELECTRIC SERVICE

24-HOUR SERVICE

Telephones: Day 851 :: Night 154

Andrews Street
BURLINGTON, N. C.

Members of Carolina's Association of Electric Contractors

Refrigerators and Radio Repairs

TEST OUR SERVICE

Saleslady: The dress is the most perfect fit I have ever seen.
Nancy W.: Then you should have seen the one my mother had when she received the bill.

Compliments

of

ROSENBLOOM'S

MEN'S WEAR

Phone 502

South Main Street

MELVILLE DAIRY

Good Wholesome Milk
Builds Strong
Bones

PHONE 1278

Cor. Worth and Fifth Streets

CAROLINA SODA SHOP

POOL
CANDIES
MAGAZINES
SOFT DRINKS

E. Front Street. Phone 9146

Burlington, N. C.

Congratulations

to

THE CLASS OF '37

"BILL" SIGNS

— and —

SHOW CARDS

Mildred: Would you marry a woman who is a great talker or the other kind?
Felix B.: What other kind is there?

Compliments

of

HOOD SPORT SHOP

ATHLETIC EQUIPMENT
and SPORTWEAR

205 W. Front Street

PHONE 864

D. Pender Grocery Company

MEATS - FRUITS
VEGETABLES - GROCERIES

Best Foods at Lowest Prices

200 West Davis Street

Let's Call Strader!

Telephone 826

Wholesale Fruits and Produce
Apples - Cabbage - Nuts
Oranges - Raisins
Candies

F. J. Strader Co.

BERG'S HOME BAKERY, Inc.

BREADS - CAKES - PIES
and PASTRY

Phone 950
BURLINGTON, N. C.

Good as the Best

Billy W.: Sakes alive, I don't believe a woman can be that large.
His little brother: What are you reading now?
Billy: Why this paper tells about an Englishwoman who lost two thousand pounds.

PIGGLY WIGGLY
ANDERSON CO.

Groceries
Fruits
Meats
Vegetables

South Main Street

Drink
COCA - COLA
In Bottles
DELICIOUS AND REFRESHING

Davis Street Pharmacy

Phone
969

Burlington Drug Co.

Phones
243 : 244

BURLINGTON
AUTO CO.

Ford
V-8

Sales and Service :: Cars and Trucks

ALAMANCE COUNTY'S OLDEST
AUTOMOBILE DEALER

Edna: Ed said I reminded him of a girl on a magazine cover.
Nell: Migosh, that's because he only sees you once a month.

Ballet - Tap - Ballroom
All phases of the Dance taught

—o—

Previous Knowledge
of
Dancing Unnecessary

—o—

ANNA DOROTHY
STUDIO *of* DANCING

111½ W. Davis Street

Tel. 1482 - BURLINGTON, N. C.

Member of
The Dancing Masters of America, Inc.

Compliments
to Class of '37
by
Prof M. J. Benyunes
Instructor in
Instrumental Music and Theory
Studios
Greensboro - Burlington - Durham
(Chamber of Commerce
Building)

Congratulations
to
The Class of '37
From the Class of '27

W. LEVI BURKE

(Funeral Service)
For 37 Years

PREPARE YOUR BOY
for THE BETTER JOB

The better jobs today call for trained men. Will your boy have the training? With a Metropolitan Educational Fund Plan you can make sure.

HERNDON TAYLOR
Assistant Manager

Security Bank Building
Burlington, N. C. Phone 780

Representing
METROPOLITAN LIFE
INSURANCE COMPANY

The height of foolishness is a dumb girl turning a deaf ear to a blind date.

Cooper A. Hall

ATTORNEY-AT-LAW

Judge of General
County Court

Practice in State and
Federal Courts

Security Bank Building

Phone 806

Compliments

of

The
Burlington Journal

PILOT

Your Way to Protection

See a Pilot Life Agent Today
Here They Are

J. H. Blackmon, *Superintendent*
R. L. Neece, Gibsonville, N. C.
G. M. Dyer, Burlington, N. C.
A. K. Parrish, Haw River, N. C.
F. C. Butler, Burlington, N. C.
E. J. Edwards, Burlington, N. C.
C. G. Bullard, Burlington, N. C.
H. C. Smith, Burlington, N. C.
G. L. Collins, Burlington, N. C.

Offices No. 504-505

Phone 1181 - Security Bank Building

BURLINGTON, N. C.

Buy Your Next Outfit

From

BASON and BASON

113 East Davis Street

They Give You Style,
Quality and
Individuality

Ira C.: See anything funny in that suit Dexter Collins is wearing?
Jack E.: Sure—Dexter.

Compliments

of

BRYAN'S
GROCERY

Fresh Meats and Groceries,
Dressed Chickens

COME IN, STUDENTS!

NO SCARE HAMBURGERS
AND HOT DOGS — 5c

Depression is Over
Roosevelt is President
You Tell-a-Me

Alamance Hot Wiener
Lunch

Compliments

of

Boston Cleaners

and

Goodes' Fashion
Shop

Faucette Coal Sales
Company, Inc.

The Heat Merchant of
Alamance County

Phone 553

BURLINGTON, N. C.

Vera Allison: Why is it they say blonds are "dizzy?"
Kat B.: Because they are so light headed.

Compliments

Five Points Service Station

Radiator Work, Willard Batteries
and General Repairs
Shell Products

TELEPHONE 1049

MEBANE SHOE CO.

Main Street

BURLINGTON, N. C.

The Place to Buy
For the Whole Family

"Star Brand Shoes are Better"

Wear Longer - Cost Less

EFIRD'S
DEPARTMENT STORE
BURLINGTON, N. C.

"Better Merchandise at Lower Prices"

Phone 386 E. Davis Street

Compliments

of

T. N. BOONE

TAILOR

"The Best Place to Buy a Suit"

Dad: Is there anything worse than to be old and bent?
Son: Yes, young and broke.

Some say they keep the best
We Don't - We Sell It

CASH STORE, Inc.

Prompt and Courteous Service
In Both
Market and Groceries

701 East Davis Street

Phones: 1038-1039

Compliments

of

MAIN STREET
DRUG CO.

Quality Drugs Instant Service

Phone 20

Compliments

of

Charles Stores Co.

Burlington's Popular
Variety Store

Why Go Up Town and
Buy Furniture? . . .

When You Can Buy For Less

— at —

Sandlin Furniture Co.

704 E. Davis Street

BURLINGTON, N. C.

Phone 1295

Free Delivery

Jo Baker: Ten thousand wouldn't buy me the home I want.
Her Best Young Man: Yes, and I'm one of the ten thousand.

Compliments

of

McLELLANS
STORES
Inc.

Zimmerman Lumber
Company

Building Materials

North Main and Trade Streets

Telephone 175

BURLINGTON, N. C.

CONGRATULATIONS
To The
CLASS OF '37

Visit Miller's For Jewelry of Distinction

MILLER'S
JEWELRY SHOP

204 Main Street

BURLINGTON, N. C.

Tailoring! Tailoring!

All Styles Clothes for
Men, Young Men,
High School Students;
Band Uniforms;
Suits and Coats for Ladies

Farrell Tailoring

East Front Street

BURLINGTON, N. C.

Elsie R.: Tommy Heritage is certainly a find for some girl.
Frances B.: There's no doubt he's been lost a long time.

Spence-Clapp Motors
(Incorporated)

Your

DODGE and *PLYMOUTH*

Dealer

Genuine Parts and Service

BURLINGTON, N. C.

Alamance Printing Company

J. F. Sheets - Guy B. Epiland

PRODUCERS OF
DISTINCTIVE PRINTING
and
ENGRAVING

523 South Main Street Phone 384

BURLINGTON, N. C.

Compliments of

Gibson Ice Cream Company

"The Year Round Health Food"

Served in School Cafeteria

Compliments

of the

HOOD SYSTEM INDUSTRIAL BANK

BURLINGTON, N. C.

What do you think about the man that gets up at 3 o'clock in the morning to go horseback riding?

He must have had a nightmare.

CHRYSLER
and PLYMOUTH

GATE CITY MOTOR COMPANY, Inc.

513 - 515 South Main Street

Phone 911

Burlington, N. C.

R. E. QUINN AND COMPANY

"Quality Furniture For Less Money"

"Main Street at Fifth"

Burlington, N. C.

Burlington's Busiest Furniture Store

Huntley-Stockton-Hill Company

Phone 673

East Davis Street

Mansion Inn Tourist Home

308 E. Davis Street

PROPERLY BALANCED MEALS SERVED AT ALL TIMES

MRS. OSCAR A. BASS

If a man swallows a girl's line, he'll probably have to cough it up.

C. A. LEA

BUS AND TAXI SERVICE

214 FRONT STREET : PHONE 777

BURLINGTON : NORTH CAROLINA

Courtesy of the

Rich and Thompson Service

PHONE 1076

BURLINGTON, N. C.

Chas. V. Sharpe, Inc.

INSURANCE
BONDS
and
RENTS

— Phone 833 —

BURLINGTON, N. C.

A street fakir was standing on the corner selling an elixir which he declared would make men live to a great age.

"Look at me," he shouted. "Hale and hearty, and I'm over 300 years old."

"Is he really as old as that?" asked Pauline Blanchard of the youthful assistant.

"I can't say," replied the assistant, "I've only worked with him for 100 years."

SUPER SHELL
Gasoline

GOLDEN SHELL MOTOR OIL

Fuel Oil for Home and Business

D. C. PATTERSON
Agent

PHONE 13

Alley Paint & Paper Company

Estimates Gladly Furnished Upon Request

PERFECTION PAINTS
WASHABLE WALL PAPERS

South Main Street

PHONE 1369

Compliments

of

Vera's Beauty Shop

PHONE 827

320 1/2 Main Street

BURLINGTON, N. C.

S. & W. GROCERY

GROCERIES - FRESH MEAT
and
PRODUCE

Telephone 709

528 South Park Avenue

Unsolicited letter to the Karo Corn Syrup Company:
"Dear Sirs: Though I have taken three cans of your corn syrup, my feet are now no better than when I started."

Virginia Carr

CREATIONS

CREAMS
for
BURLINGTON'S
PEACHES

Seavey Laboratories, Inc.
Burlington, N. C.

To Be Sure *Insure* With

IMPERIAL LIFE INSURANCE COMPANY
of ASHEVILLE NORTH CAROLINA

All forms of Industrial and Old Line Ordinary Life Insurance.
A NORTH CAROLINA COMPANY
Over two million dollars yearly goes out of our State for Insurance Premiums alone
KEEP YOUR DOLLARS AT HOME
M. K. HORNER
District Manager
205 Security Bank Bldg.
PHONE 67 - P.O. Box 256
BURLINGTON, N. C.

C. M. Mann Candy Co.

WHOLESALE
CANDIES - PEANUTS
CONFECTIONERIES

PHONE 1024-J

308 Tucker Street
BURLINGTON, N. C.

BRADSHAW & THOMPSON

Headquarters for
ALL KINDS OF SEEDS
Garden and Field

Phone 896

Worth Street
BURLINGTON, N. C.

Jo: How can I keep my toes from going to sleep?
Elaine: Don't let them turn in.

W. H. May, *President*
J. H. McEwen, *Vice Pres. and Treas.*
P. K. Holt, *Secretary*

McEWEN KNITTING COMPANY

Manufacturers of

Ladies' Seamless and Full Fashioned Hosiery

BURLINGTON, N. C.

A. J. WHITTEMORE & SONS

Coverers of

Top Rollers, Clearers, Etc.
The Best is the Cheapest
Sheep - Calf - Everlastic - Cork

BURLINGTON, N. C.

PENNEY'S EXTRA QUALITY

Adds Nothing to the Price!

Penney's is not in business for today only. We expect to be the favorite shopping place for your children, their children, and their children's children.

That's Why Penney's Emphasizes
QUALITY
As the Real Test of "Value"

That's why Penney's is more determined than ever to quote low prices—but without sacrifice of quality. That's why Penney's will be serving the nation with Honest Values long after "price shouting competition" disappears.

A Nationwide Institution

J. C. PENNEY CO.
Incorporated
DEPARTMENT STORES
Burlington, N. C.

Southern Dairies Ice Cream
Sealtest

Ice Cream in Fancy Forms for All Occasions

Southern Dairies
PHONE 16

Jim: I was very much put out by Mr. Leonard's words.
Howard: Well, that's better than being kicked out.

Compliments of

ALAMANCE
DENTAL SOCIETY

MEMBERS:

Dr. R. W. Brannock
Dr. J. S. Frost
Dr. L. M. Foushee
Dr. F. E. Gilliam
Dr. H. V. Murray
Dr. J. B. Newman
Dr. H. M. Patterson
Dr. R. A. Wilkins

Compliments of

H. W. TROLLINGER

COAL

PHONE 162

"No Long Waits" ——
—— *"No Short Weights"*

Howe Electric Scales
Yard - Andrews St.

BURLINGTON, N. C.

C. W. McPHERSON, M.D.

Eye - Ear - Nose
Throat

Phones:
Residence, 734 - Office, 65

Burlington, N. C.

Kirk-Holt Hardware
Company

Dealers in

Hardware - Builder's Supplies
Mill Supplies - Farm Implements - China and Glassware
Visit Our Gift Department

QUANTITY - QUALITY

PHONE 2

Mr. Reynolds to class in math: "Now, class, every one watch the board while I go through it again."

WHY TAKE CHANCES — BE SAFE !

DRINK

7up

FOR STOMACH'S SAKE

5c PER BOTTLE — SOLD BY ALL DEALERS

W. L. RIGSBEE

PHONE 1725 :: 506 CENTRAL AVENUE

ENGRAVED

Visiting Cards, Commencement Invitations, Professional and Commercial Stationery

Furnished by

McADAMS OFFICE SUPPLY CO.

Offices - Sellars Building
Spring Street

BURLINGTON, N. C.

Manufacturers' Agents for

OFFICE AND BANK PRINTING AND SUPPLIES

"We Cover Piedmont North Carolina"

Our Connections Include Many Nationally Known Factories

COMPLIMENTS *of*

Meyer's
DEPARTMENT STORE GREENSBORO N.C.

Major Appliance Showroom

419 S. MAIN ST. BURLINGTON, N. C.

- Frigidaires
- Allied Refrigerators
- Easy Washers
- Allied Washers
- Philco Radios
- Aria Radios
- Universal Electric Ranges

Complete Service on all Meyer's major appliances

Merriman Cheek: How in the world do you ever expect to make a living?
Joe Ward: By writing.
Merriman: Writing what?
Joe: Home.

DRINK

NuGrape

• • •

A FAVORITE WITH MILLIONS

• • •

Bottled by

Carolina Beverage Co.

GRAHAM, N. C.

JOHN H. LOY, *Manager*

E. F. HART

MUTUAL INSURANCE
FIRE-AUTO-LIFE
NATL. BANK BLDG.

PHONE
101

"Before you pay another insurance premium it will pay you to see E. F. Hart"

Carolina Barber Shop

Six Skilled Barbers to Serve You

Service That Satisfies

Basement of Walters Bldg.
East Front Street

PHONE 1317

STUDENTS!

SUPPORT

THE 1938

Doe - Wah - Jack

CHARLOTTE ENGRAVING CO.

PHOTO ENGRAVERS
ARTISTS and DESIGNERS

Charlotte, North Carolina

EDWARDS & BROUGHTON CO.

RALEIGH, N. C.

Producers of Fine Printing Since 1871

CATALOGS — VIEW BOOKS
COLLEGE ANNUALS

DIRECT-MAIL LITERATURE
PHOTO-LITHOGRAPHY

Dear Shylock,

I hear that you are happily married to Helen Rhodes. I bet you surely do get tired of listening to her giggles. I heard she was gittin tard of you too. Well you know there's always Reno. But I guess maybe you wouldn't resort to such methods. How is McEwens Mill gittin along. I'm still painting signs. I hear Warwin is trying to sell shoes and is engaged to Julia Ellen or some niger. Well I'd better leave now. So long

Yours truly,

A. D. Cobb

Dear Butch,

I have enjoyed being in school with you since the 1st grade (I think) and am very sorry we can't graduate together (when + if we do) but you are going away.

Always remember the Picnic and our future Club-meetings (Swing-High). Ha! Ha!

Here's wishing you much success in life (with Mary Jo.)

Love, Edna.

Burlington, N.C.
April 16, 1937

Dear James,

I really don't know what to say, but here goes: I think you are a swell boy & a grand classmate. I like you very much & I hope we can always be real good friends!!

I hope that success and happiness will be with you always. Remember me always, please!!!!!!

"Love,"
Eleanor

Burlington, N.C.
April 16, 1937

Dear James,

This seems like a small space to write in, but when I start writing I can not think of anything to say that will fill this space. All that I can say is this.

I think that you are a real cute boy. I hope that success will always be with you throughout your life.

Remember me as a friend, and a classmate.

"Love"
Margaret

Dear James,
I want to wish you all the luck in the world, except what I need. You are a little stubborn at times but otherwise a swell boy. (I haven't any room to talk). Always stay as nice as you are and you'll be O.K. Remember me and the swell times we've had together. Hope to see you lots more.
Love
Martha

Dear Butch,
(Remember when I used to call you Sonny?)

Butch, you are a swell boy & I like you lots! May I say that I've enjoyed knowing you and I hope you will be very happy at Woodbury-Forrest. But don't forget (ahem) misfiled illerest & your many friends here.

Don't forget to remember and don't remember to forget

"Sister" Ruth